TIFFEN Gray Scale
R G B W G K C Y M
A 1 2 3 4 5 6 M 8 9 10 11 12 13 14 15 B 17 18 19

1932

The Chieftain

Lithographed by

TAYLOR

PUBLISHING COMPANY

DALLAS, TEXAS

Taylor-made MEANS BETTER YEARBOOKS

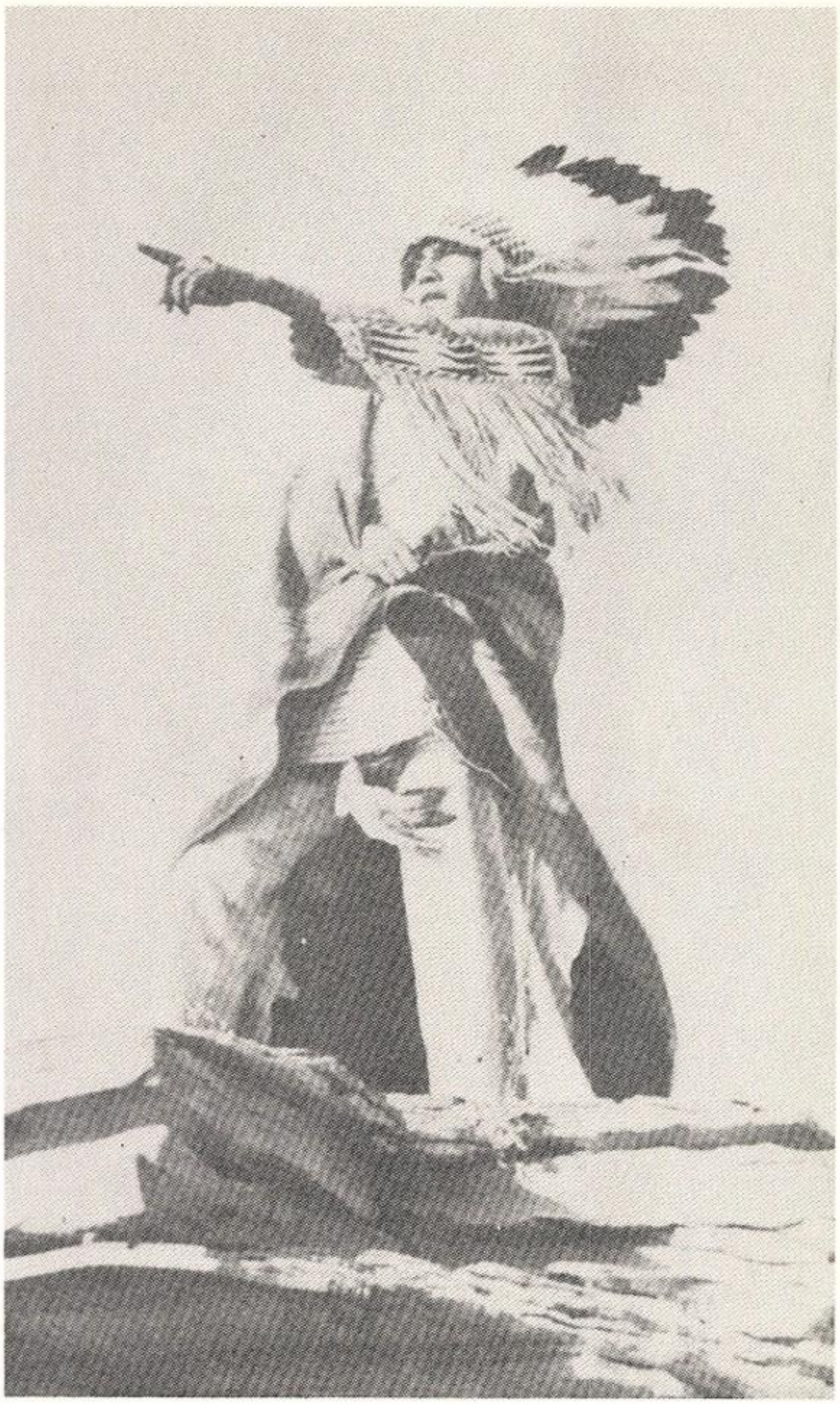

The Thieftain

Foreword

When the fire of your life is an ember
And the days of your youth have fled,
You will never forget to remember
As long as this book can be read,
We have put here the wondrous story
In writing, in picture, and song
All things that brought us glory,
Events that went right and went wrong.
Your schoolmates will live on these pages
Through whatever they have written or done
You will treasure laughs and rages,
In this book full of school day fun.

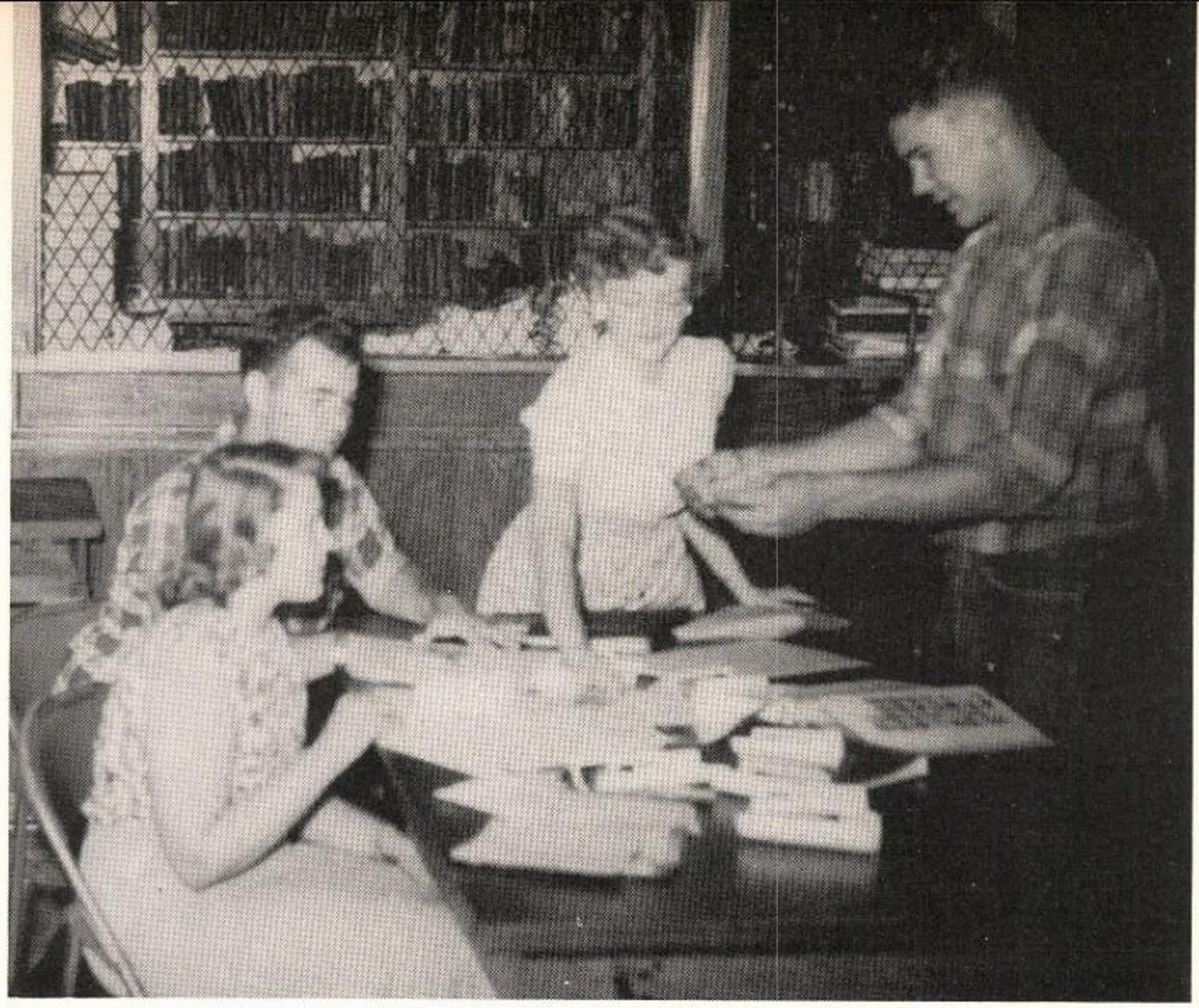

The Staff

SARA DUNCAN
Editor

LESLIE CARNES
Business Manager

ANN CHASTAIN
Assistant Editor

GLEN REAVES
Ass't Business Manager

L. O. MATTHEWS
Advisor

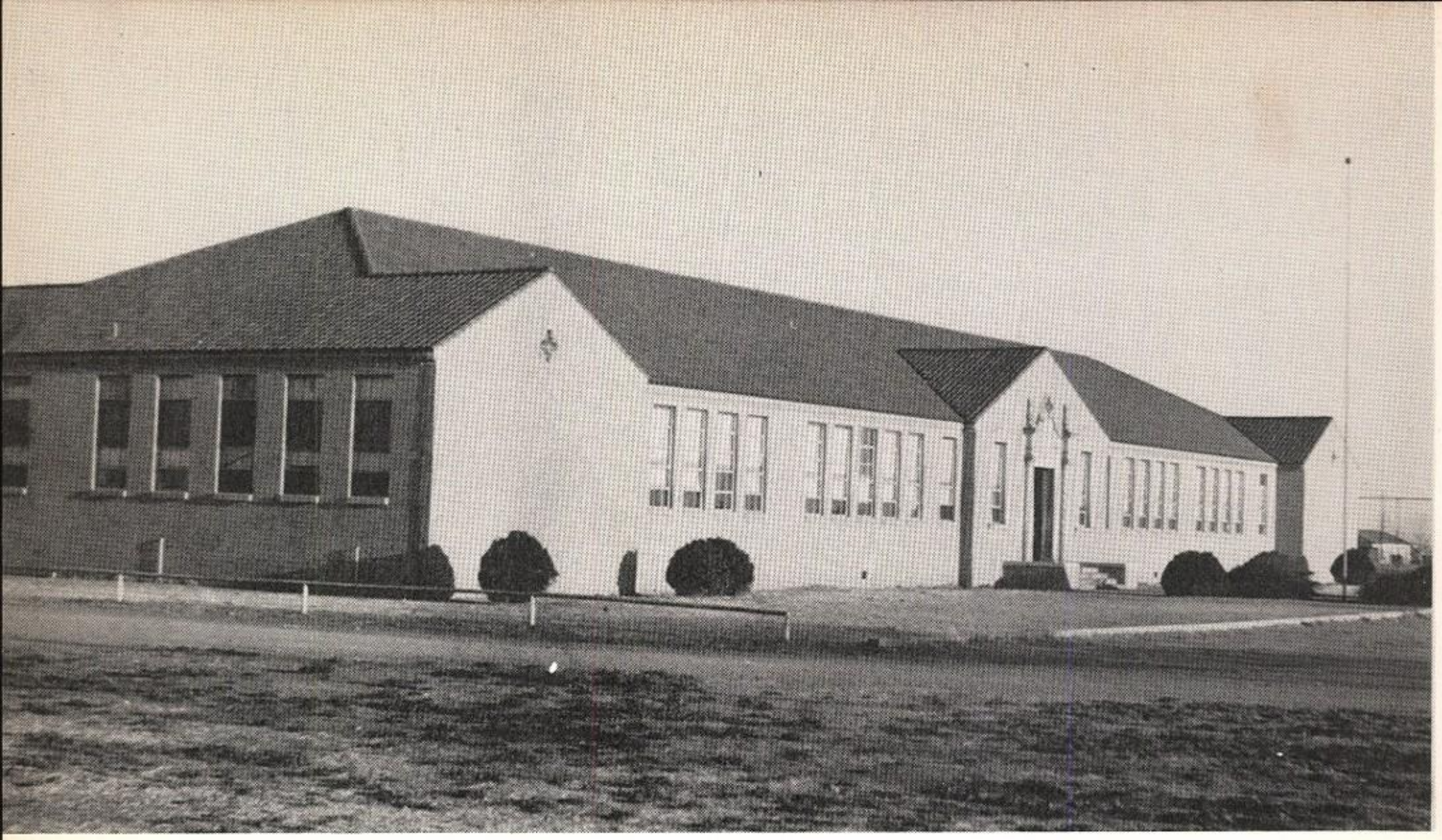

Buildings

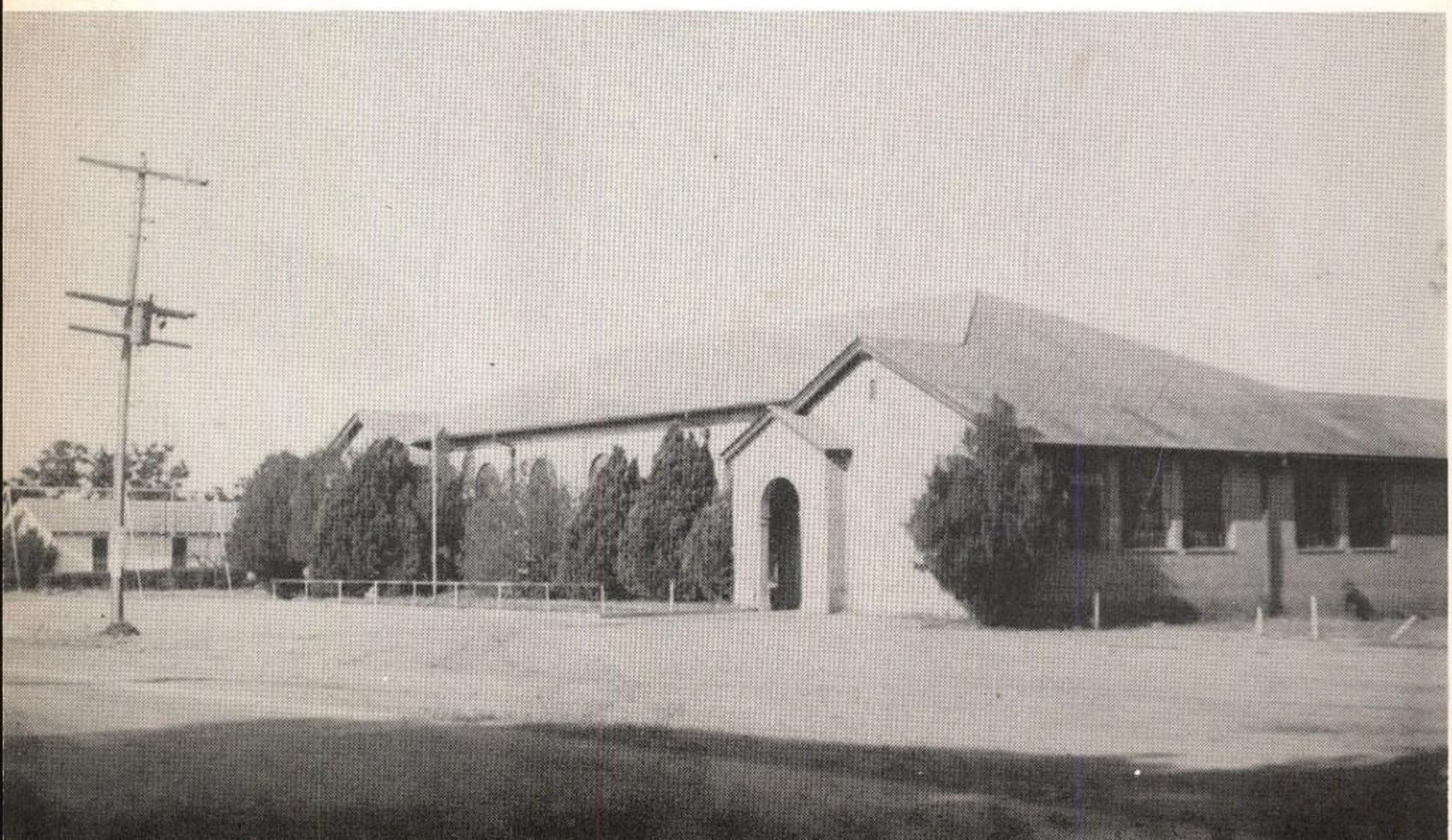

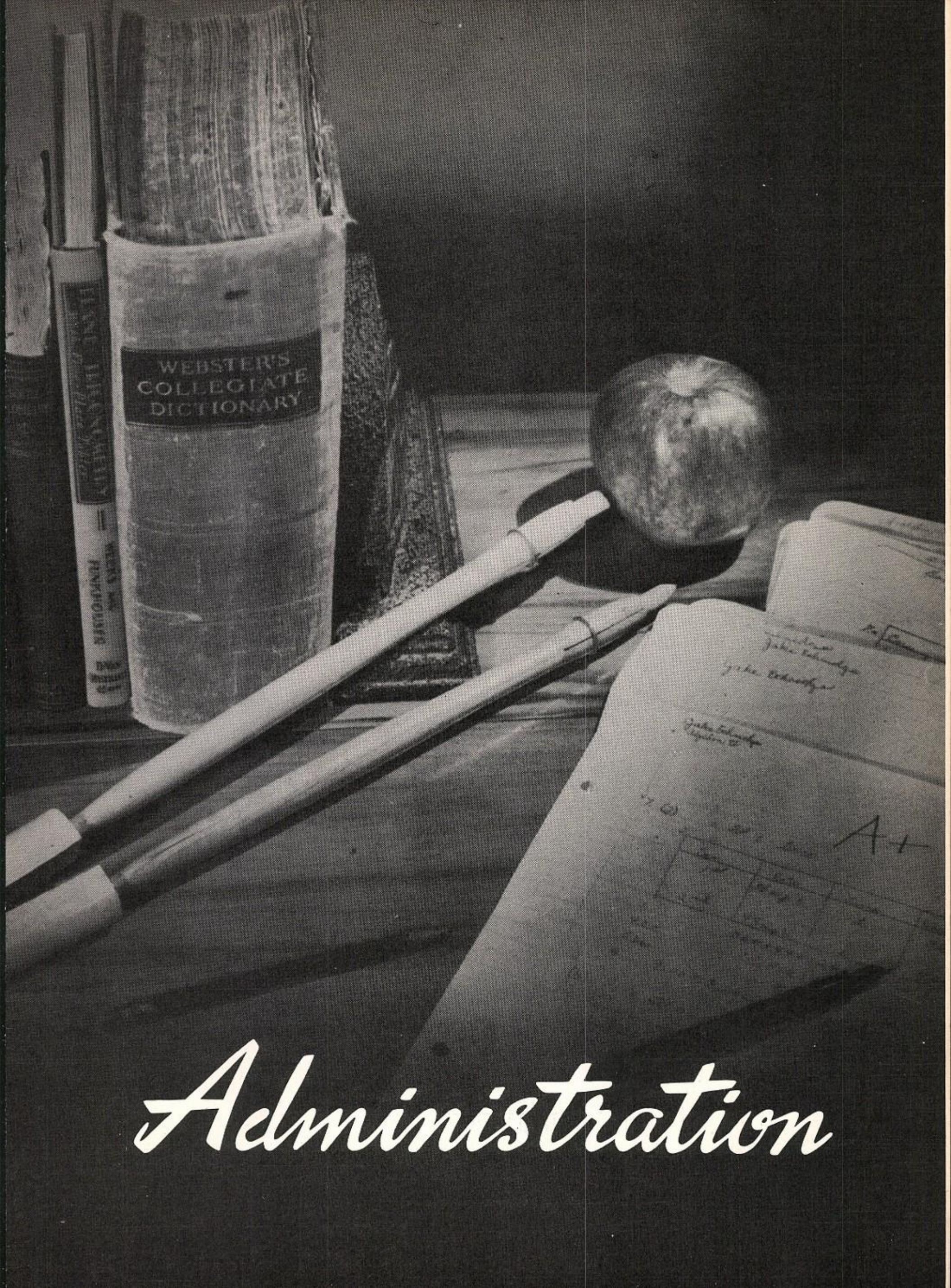

Administration

CLARK C. WILKES, Superintendent

VICTOR E. WATTNER, Principal

MEMBERS OF SCHOOL BOARD

MR. CARNES

MR. HACKER

MR. McKINLAY

MR. CHILDERS

MR. CULPEPPER

MR. KIRKPATRICK

MR. BIRDWELL

Faculty

EUNICE HUCKABEE
Homemaking

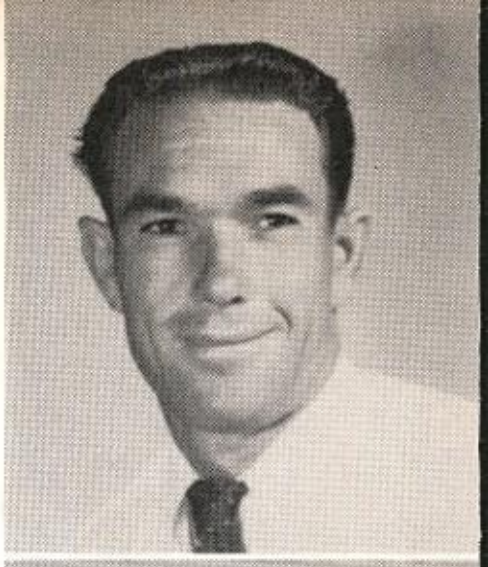

ERNEST SUTHERLAND
Boys' P. E.
Science

SAM HUNTER
Tax Collector

MRS. ERNEST SUTHERLAND
Girls' P. E.

MRS. BILL MARTEN
Commercial Subjects

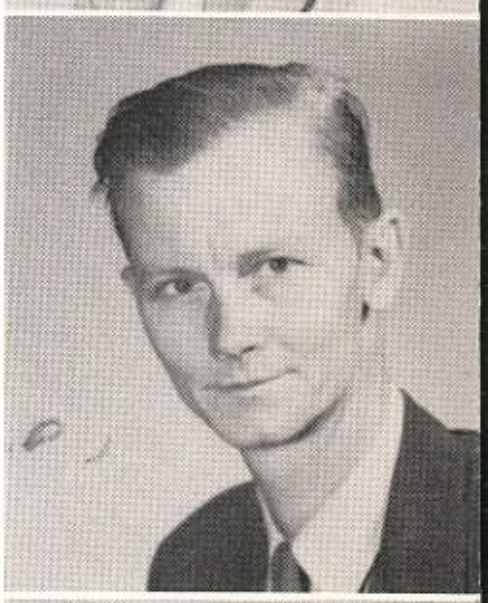

V. E. WATTNER
History
Law

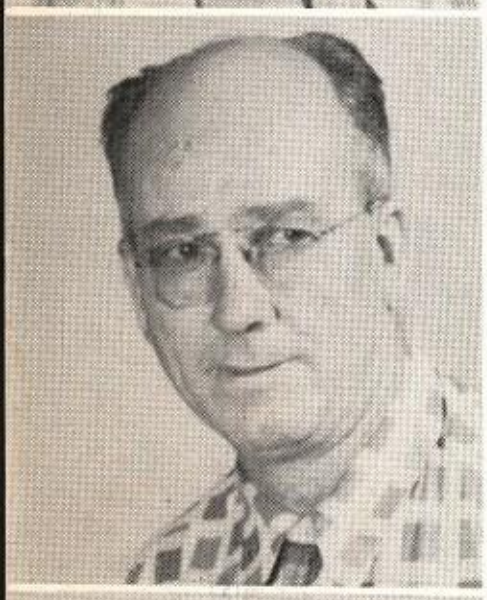

L. O. MATTHEWS
Industrial Arts
Mathematics

MRS. C. C. WILKES
English
Spanish

MRS. ROY SNOW
Librairan

C. C. WILKES
English

Seniors

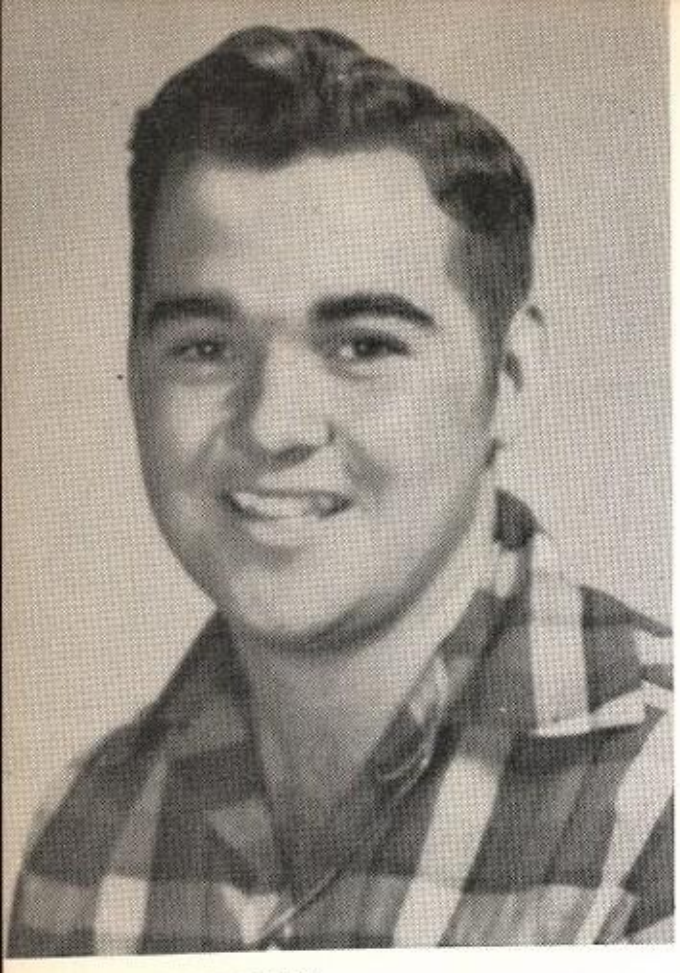

GLEN REAVES
First Term President 4
Class President 3
Football, Basketball Mgr. 3, 4
Cheerleader 1; Drum Corps 2
Tennis 2, 3, 4

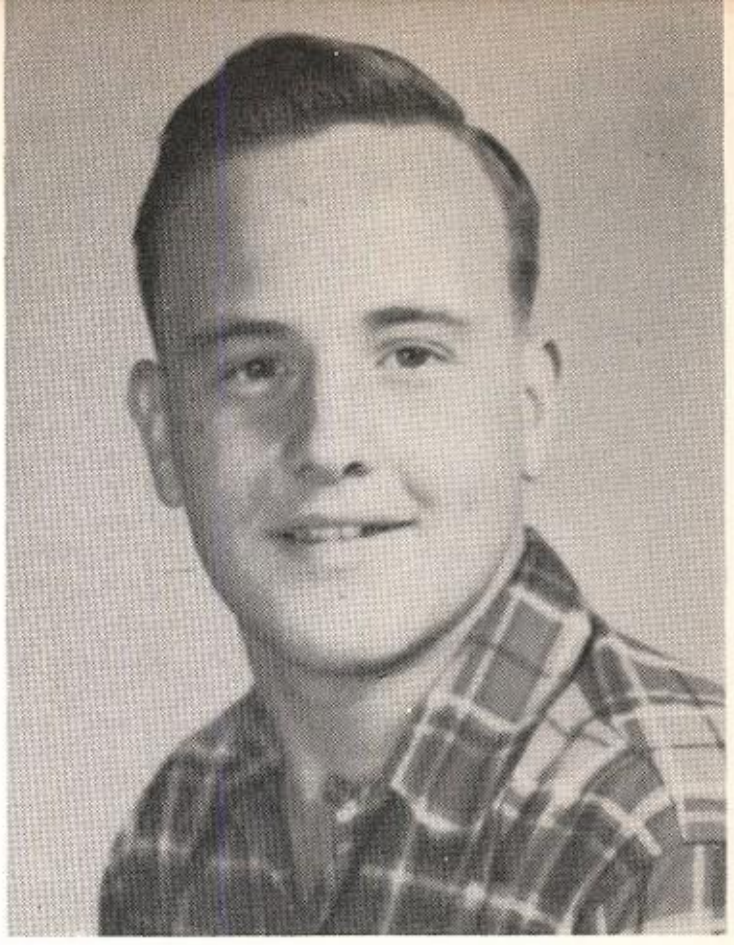

JOHN BAILEY
Seçond Term President 4
Football 1, 2, 3, 4

BILLIE DOYLE RAINS
Vice President 2, 4
Football 1, 2, 3, 4
Basketball 3, 4
Track 2, 3, 4

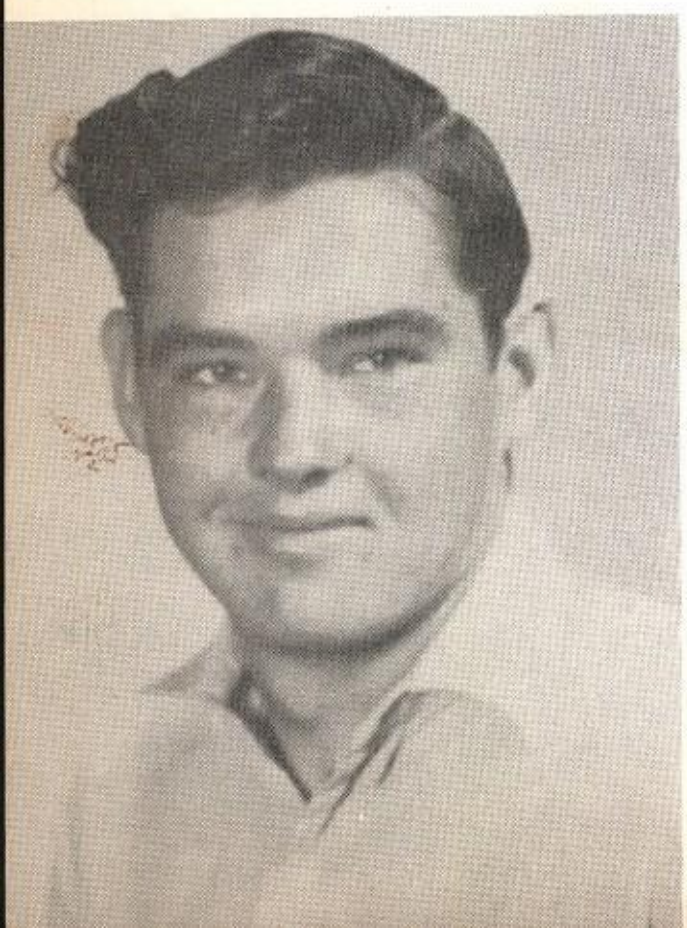

BERNICE LEE ALVEY
Secretary-Treasurer 4
Junior Journal Staff 3
Pep Squad 1, 2, 3
Twirler 2, 3

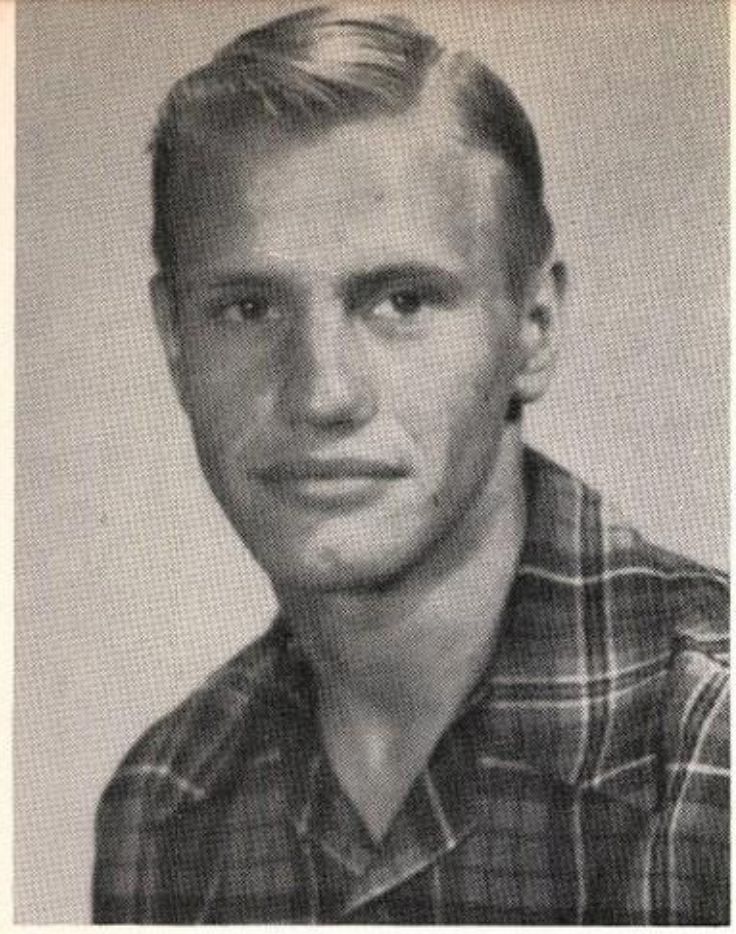

BILL BUSH
Football 1, 2, 3, 4
Basketball 1, 2, 3, 4
Tennis 2, 3, 4
Track 1
Class Vice Pres. 1, 3

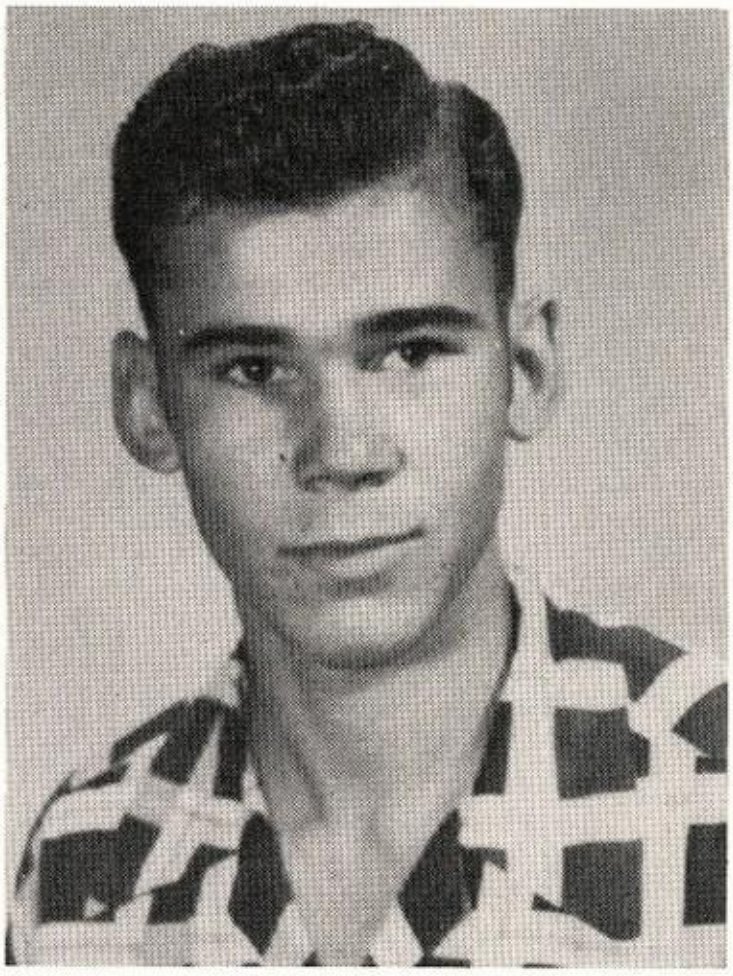

SARA DUNCAN
Chieftain Editor
Cheerleader 3, 4
Class Reporter 3, 4
Basketball 3, Capt. 4
From Jacksboro
Class Sec. -Treas. 1
Annual Staff 1, 2

ANN CHASTAIN
Cheiftain Ass't Editor
From Petrolia
Class Secretary 1

ORVILLE FORSON
Football 1, 2, 3, 4
Track 1, 2, 3, 4
Junior Journal Staff 3

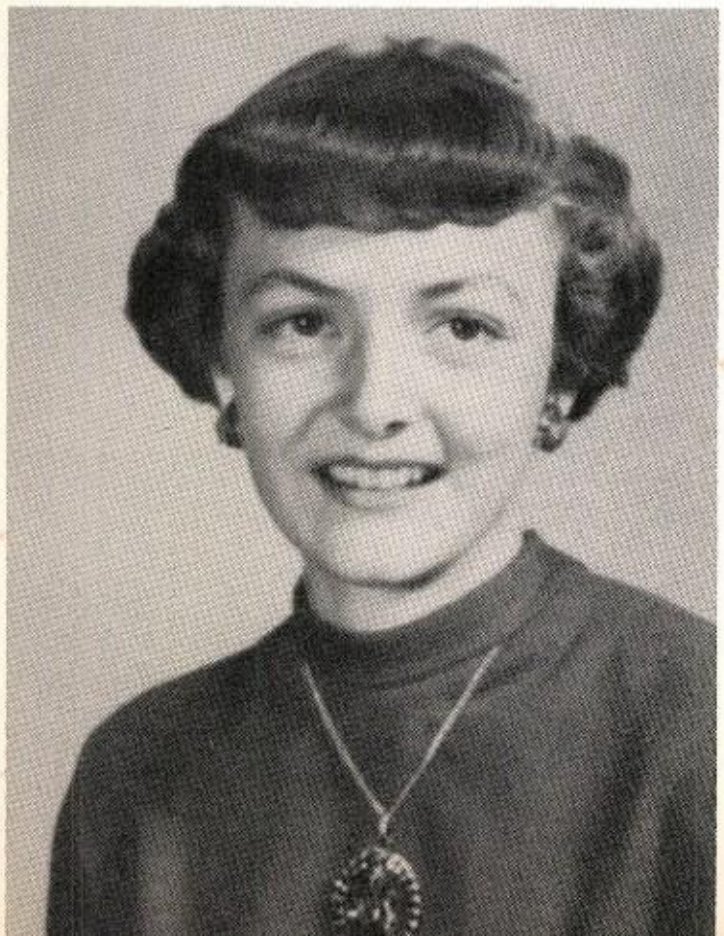

LESLIE CARNES
Chieftain Bus. Mgr.
Class President 2
Football 1, 2, 3, 4
Basketball 3, 4
Tennis 2, 3, 4
Junior Journal Staff 3

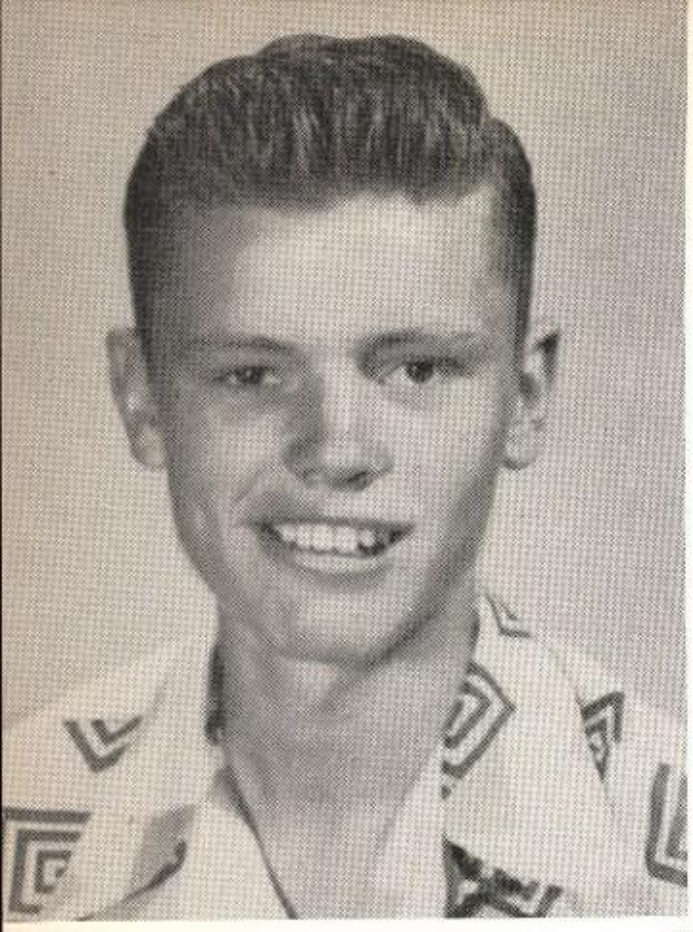

C. L. HACKER
Class President 1
Football 1, 2, 3, 4

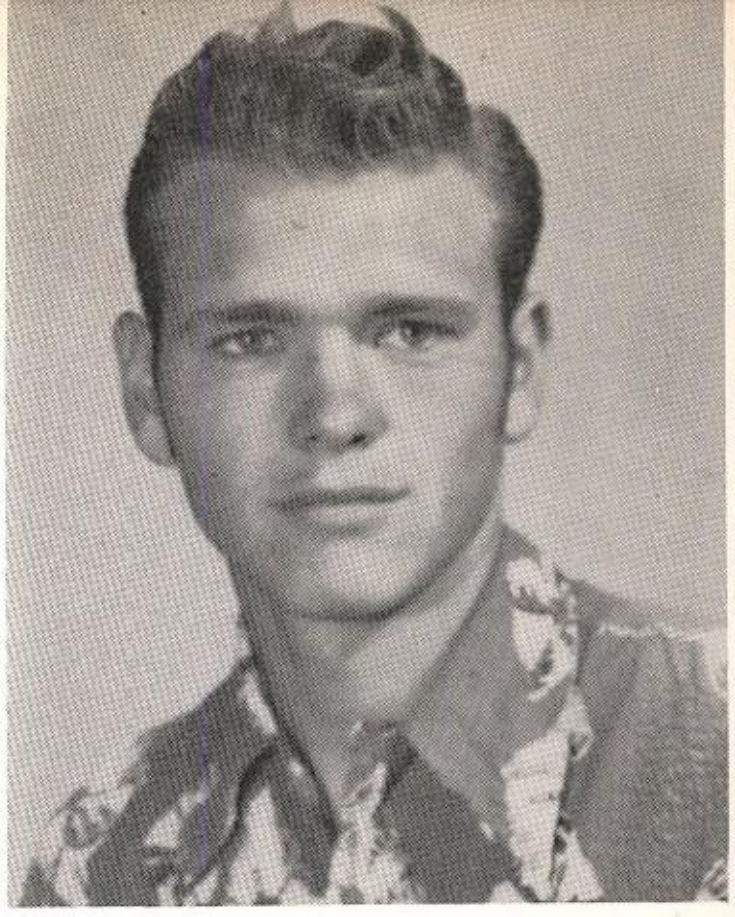

C. J. NEWMAN
Football 1, 2, 3, 4
Basketball 2, 3, 4
Tennis 2, 3, 4

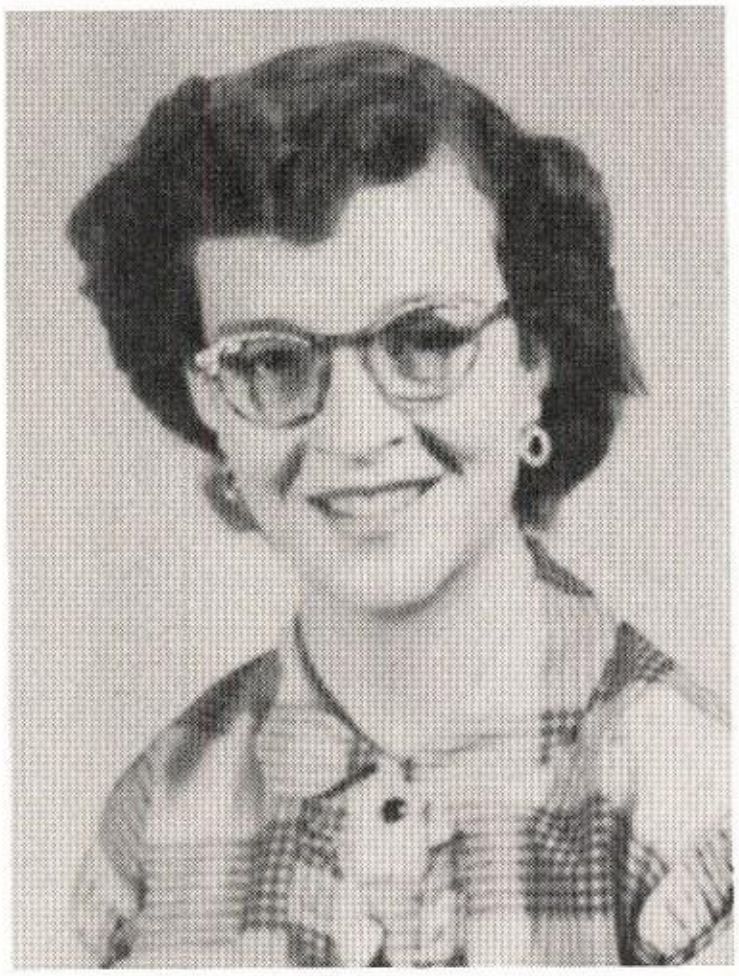

JACKIE ROBERTSON
Basketball 1, 2, 3, 4
Track 2, 3

HELEN GEE
Twirler 2, 3, 4
Pep Squad 1, 2, 3

JERRY THOMASON
Football 1, 2, 4
Captain 3
Basketball 1, 2, 3, 4
Track 1, 2
Tennis 3

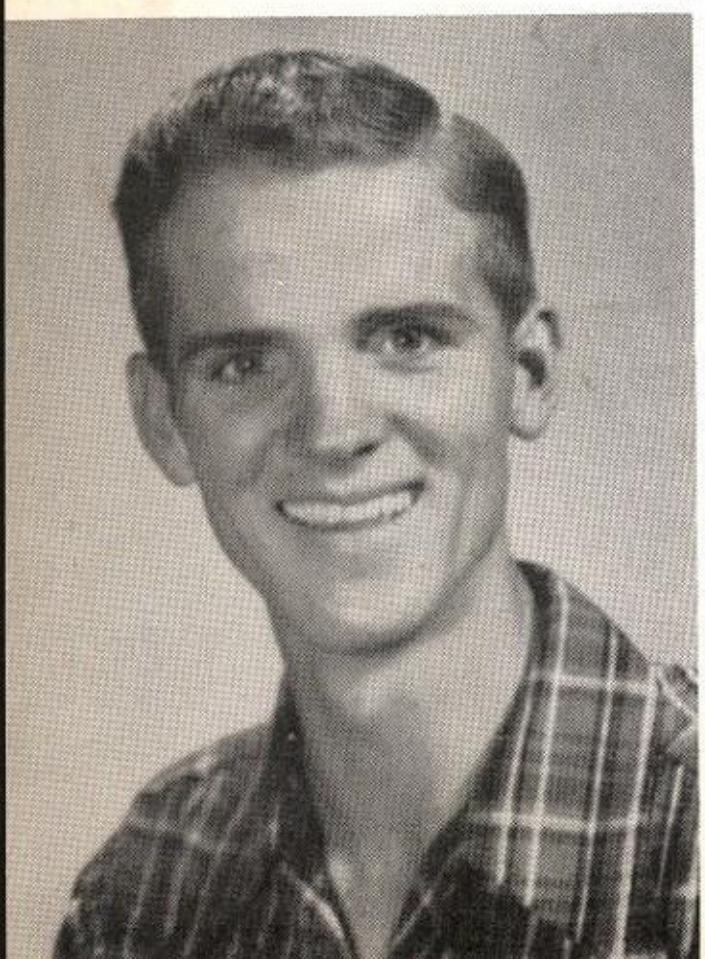

Junior Senior
Prom
Juniors

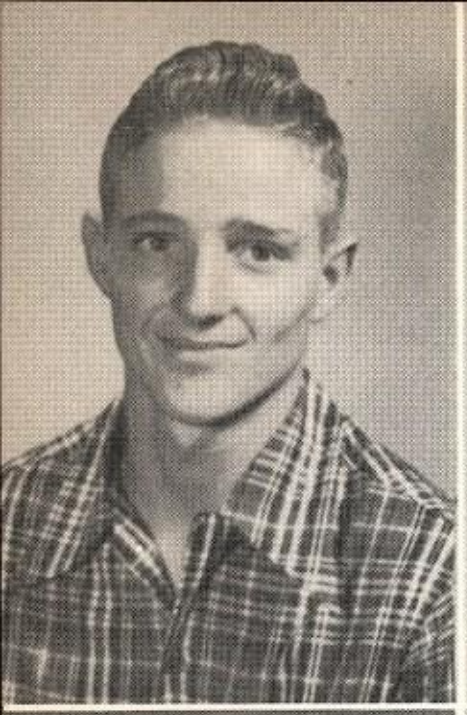

BOBBY ROBERTSON
President

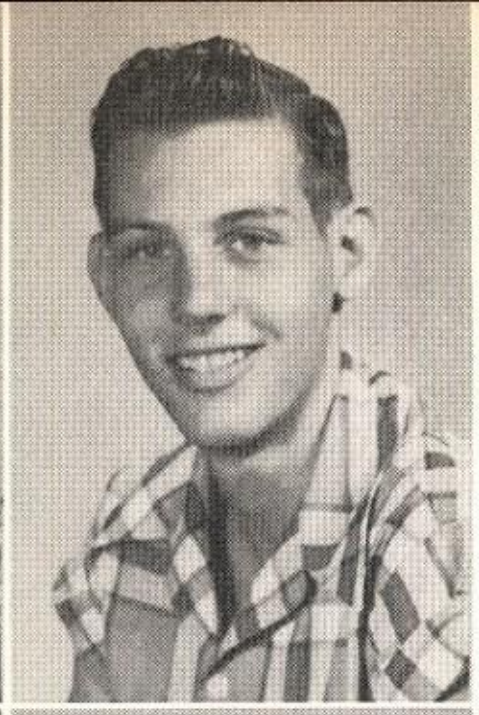

DON STEWART
Vice President

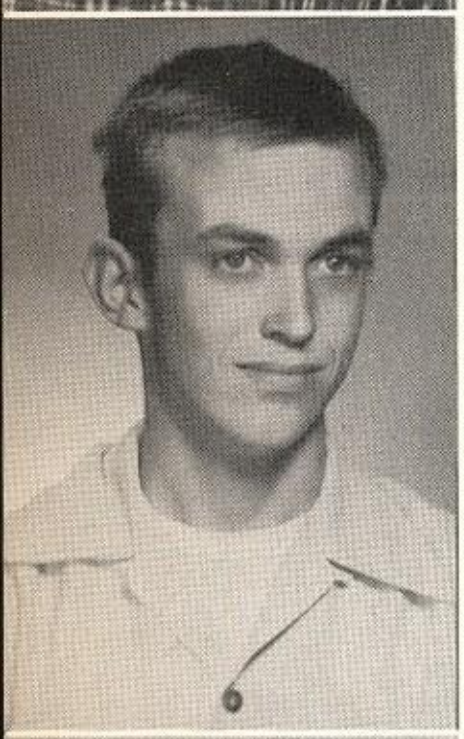

STANLEY ANDERSON

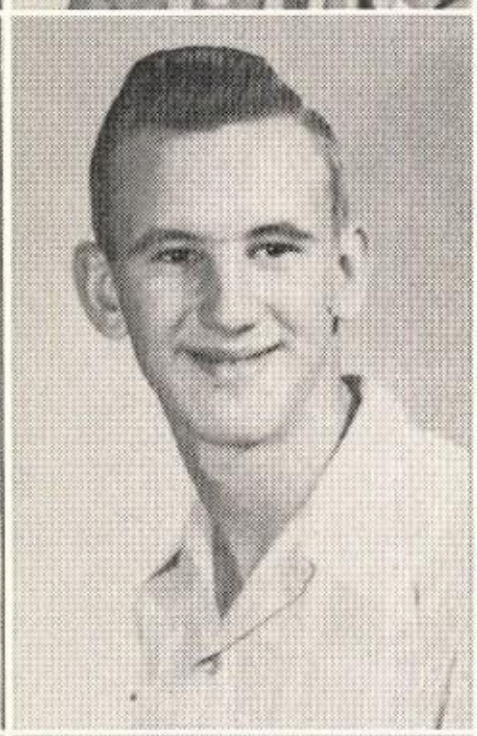

TOMMY BATCHELOR

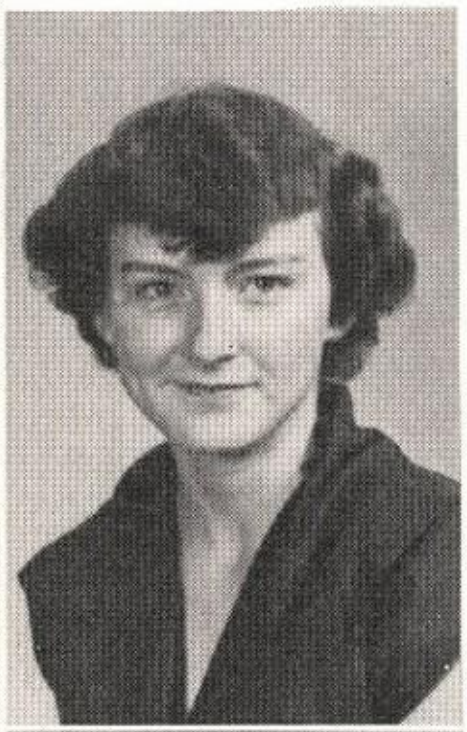

SHIRLEY BEEKMAN

LEE BEISCH

JOY BULL

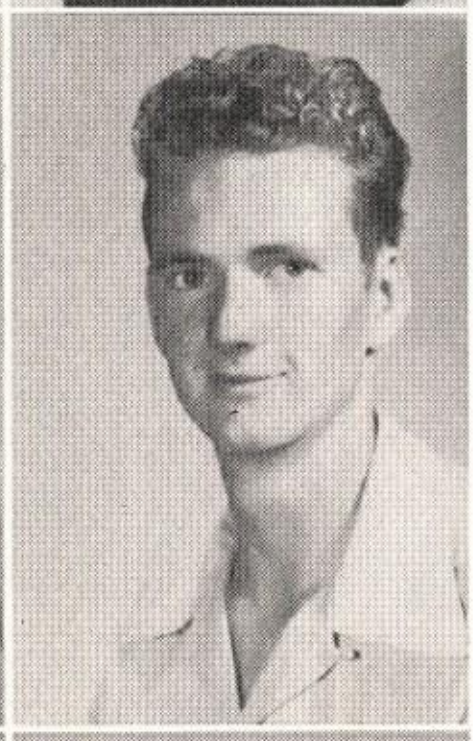

ODELL CASE

NORA CHASTAIN

JOE DAVIS

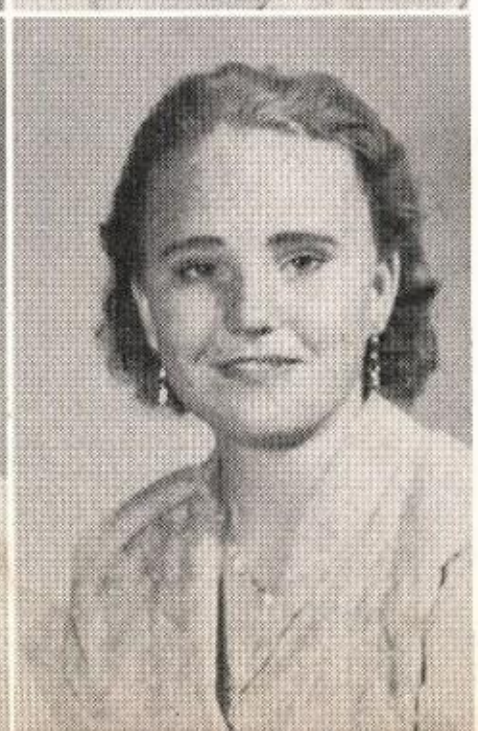

WILMA HARPOLE

ANNA WOOD
Secretary-Treasurer

RONALD CROCKETT
Junior Journal Editor

MARY JANE JINKINS

GARY JONES

ED McDONALD

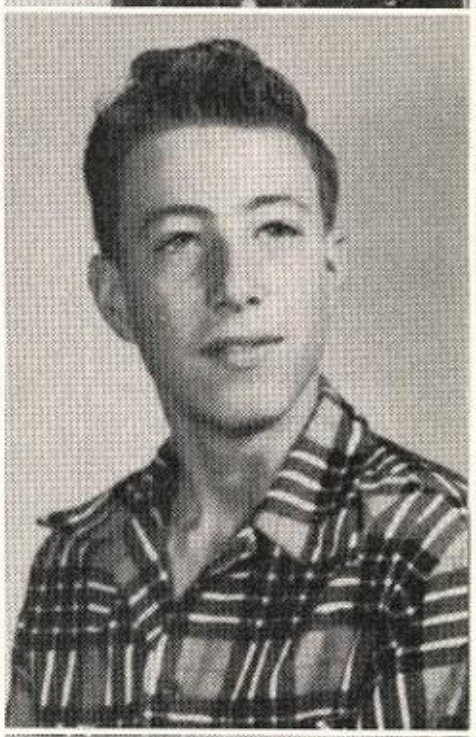

HULEN MUSGRAVE

DONNA SEGREST

GLENDA SHREEVE

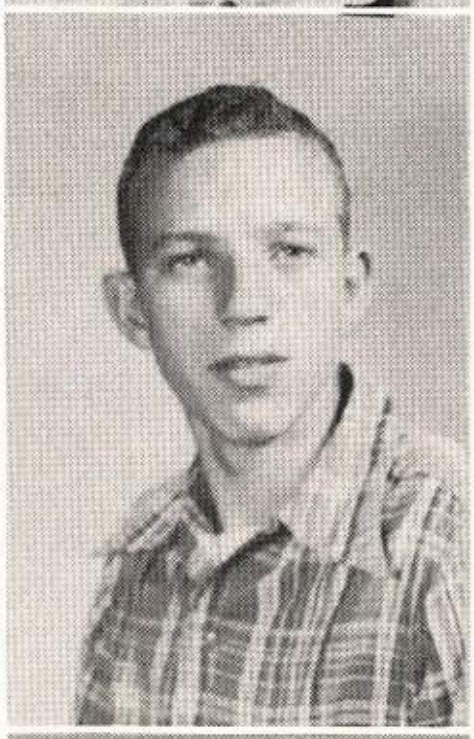

PATSY STEWART

MARILYN TALLEY

MURRELL WILSON

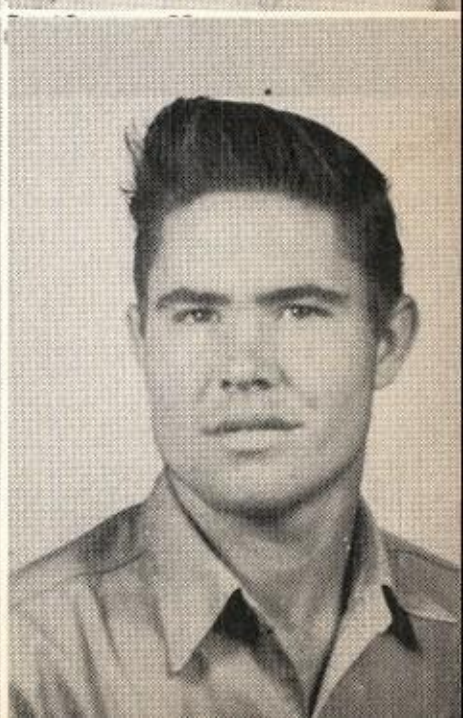

Senior Trip Snapshots.

Sophomores

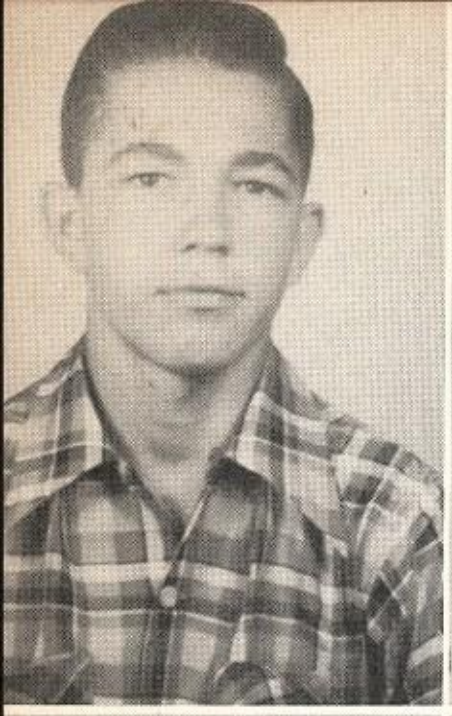

Joe Bob Madera
President

Rubye Phillips
Vice President

Kay McCarty
Secretary-Treasurer

Sue Boyd

Wanda Bradberry

Barbara Brown

Harold Cagle

Bill Fisher

Shirley Gunter

Janice Hasley

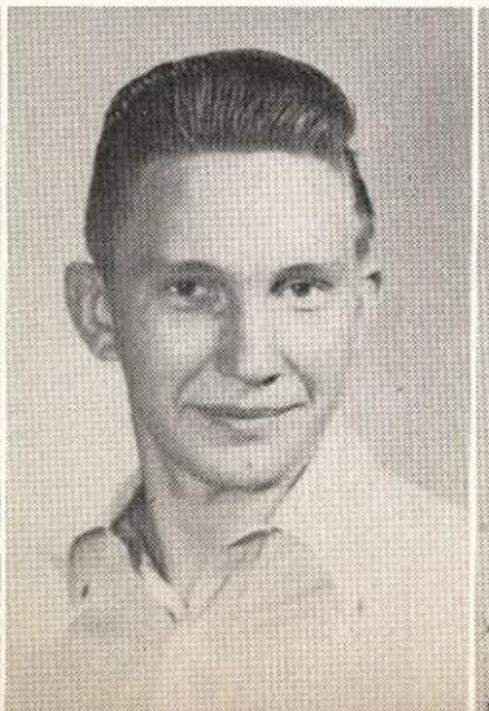

Hurshel Kincaid

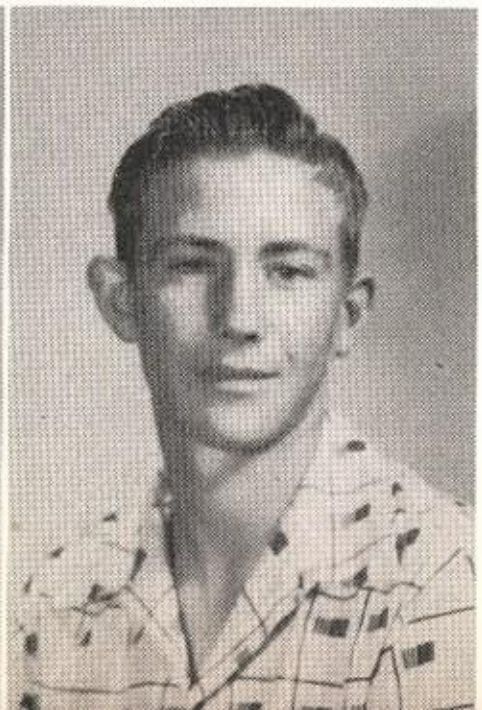

Donald Lucy

Sharlene McCasland

Sue McDonald

Margaret Parker

Patricia Ramsey

Consawilla Steed

Lloyd Stoneking

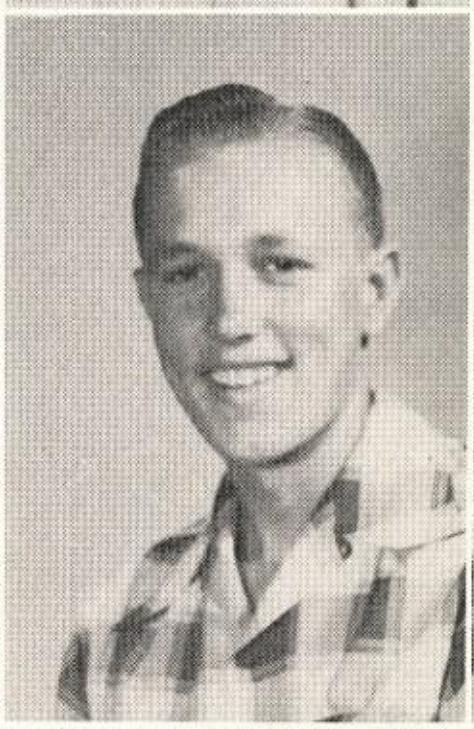

Billie Lu Taylor

Douglas Thomas

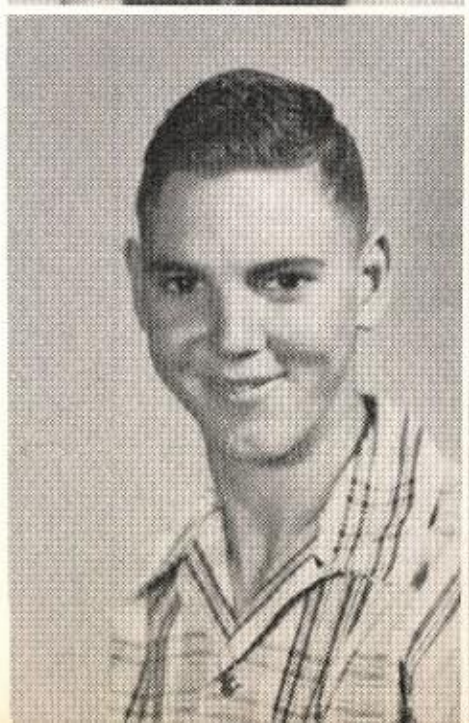

Susie Wood

Dorothy Wright

Junior High

Freshmen

Patricia Beisch
Gene Case

Billy Don Combs
Mack Courtney
Sue Faulkner
C. W. Goforth

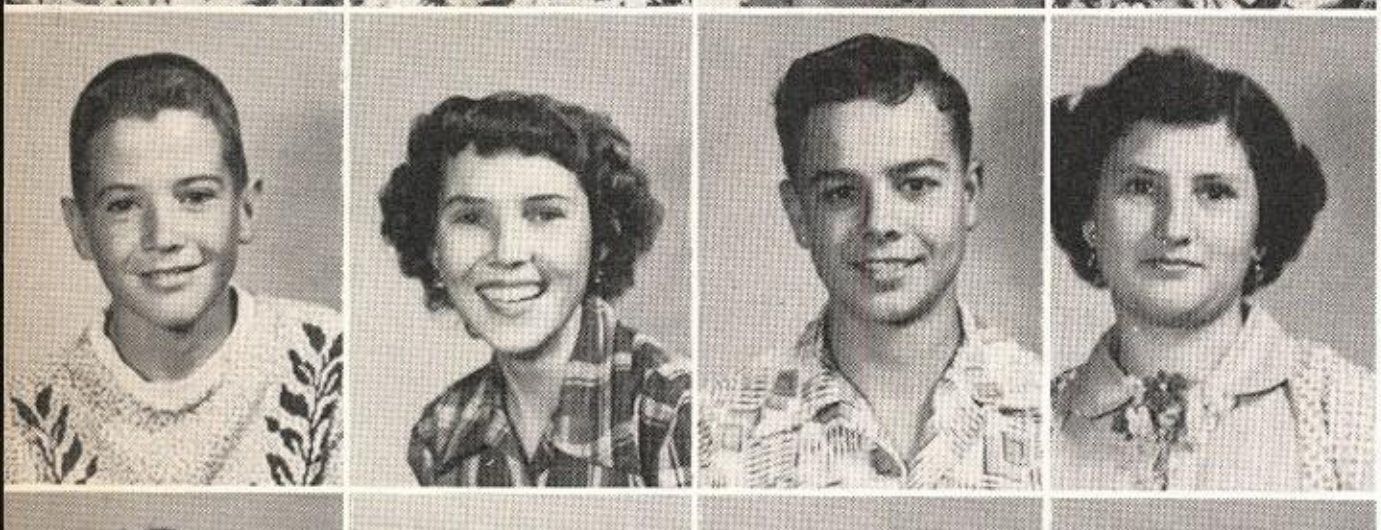

Walter Hall
Geneva Huffman
Bobby Kreaps
Alma Ruth Lewis

Clayton Marriott
Barbara Miller
Janie Myers
Dorothy Newman

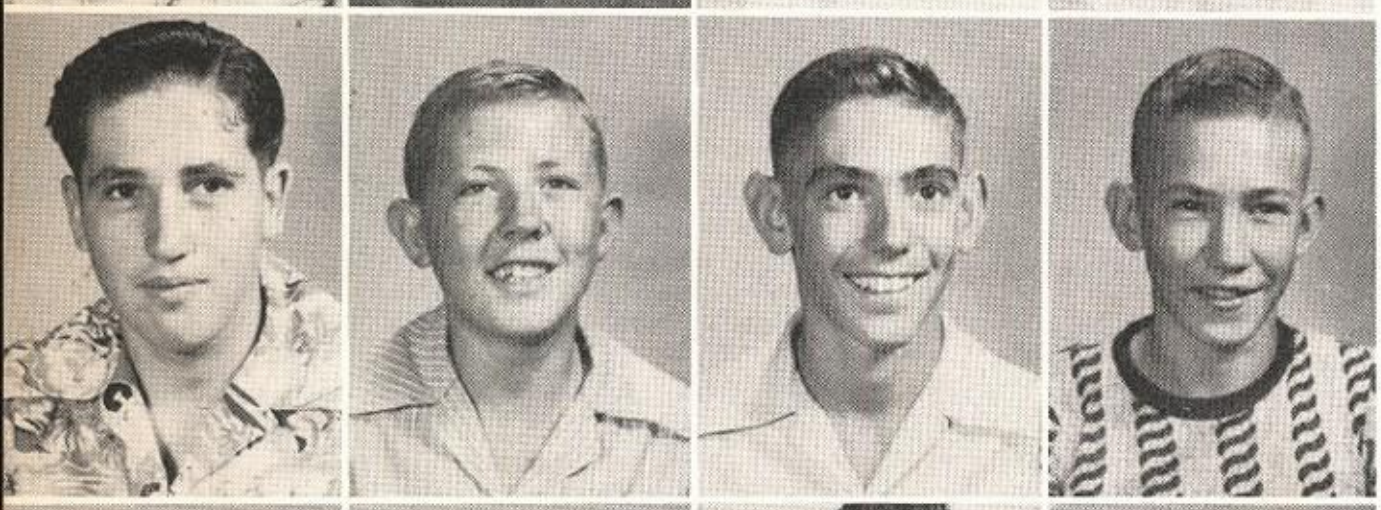

Dewayne Parnell
Bob Mack Pruett
J. Matt Sparkman
Dawson Stephens

Martha Stewart
James Story
Donald Talley
Zona Williams

Eighth Grade

Lahoma Beisch

Chessie Bradberry

Douglas Brown

Vivian Busby

Janice Carr

Larry Crumpton

Billy Firth

Bernice Forson

Sylvia Gee

Virginia Gunter

Opal Harpole

Billye Henderson

Dickie Hood

Dwayne Kuykendall

Bobby Lipe

Dickie Myers

Delores Ramsey

Sandra Roark

Bennie Rogers

Lehman Spruiell

Sally Stephens

Sue Stewart

David Waters

Alice Wilson

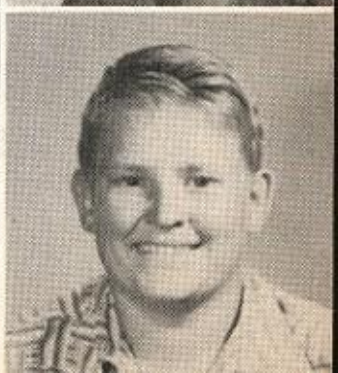
Troy Wilson

Seventh Grade

Charles Adams
Joe Allgood

Elmer Beisch
Johnette Birdwell
Janell Blaylock
Billy Branum
Bobby Brown

Irene Conway
Laverne Copeland
Charles Courtney
Mike Fisher
Herman Fulfer

John Fulfer
Jo Ann Gee
Sammy Henderson
Jack Hodgkins
Karen Kirkpatrick

Lavenia Kearsey
Ralph Kreaps
Ruth Kuykendall
Jimmy Madera
James McCarty

Merline McNeel
Carolina Miller
Jobeth Pruett
Tony Sadler
Billy Sanders

Kenneth Stanton
Lillian Self
Lynn Spruiell
Carol Talley
Don Taylor

Marilyn Waters
William Willeford
John Wood
Kathleen Wood
L. C. Wright

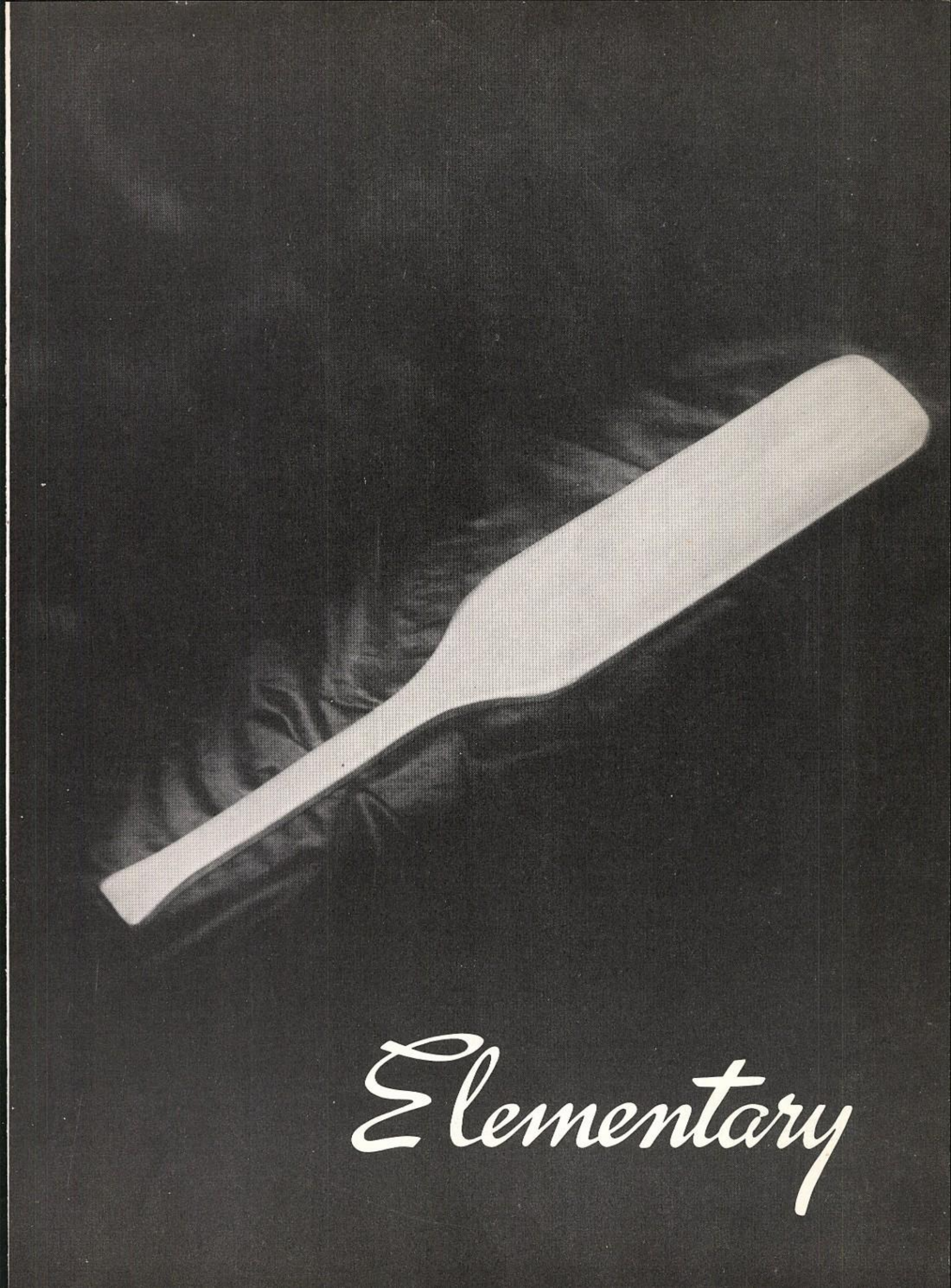

Elementary

EUELL L. SPRUIELL
Principal

PAULINE M. WATTNER
Third Grade

MRS. ERNEST SUTHERLAND
Sixth Grade

CHARLIE MAE MASSEY
Second Grade

BESSIE F. COPE
Fifth Grade

KATE W. ROBERTSON
Second Grade

MRS. ERLENE BRADFORD
Fourth Grade

SELMA SMITH SIMS
First Grade

Sixth Grade

Patsy Baker

Wayne Barger
Jerry Carroll
Loretta Case
Jan Collins

Jo Collins
Joyce Copeland
Marion Courtney
Linda Crumpton
Sharon Dority

Ralph Dunlap
Hardy Gage
Carl Hamill
Delbert Huffman
Eugene Jackson

Betty Jarvis
Fritz Kearsey
Wilma Kingcade
Pinkey Lavender
Donald Morgan

Norma McCoy
Patricia Newman
Terry Parnell
Betty May Petty
Earl Petty

Lindall Preston
Roberta Rogers
Ardyce Sanders
Ginger Simmons
Lou Ellen Smith

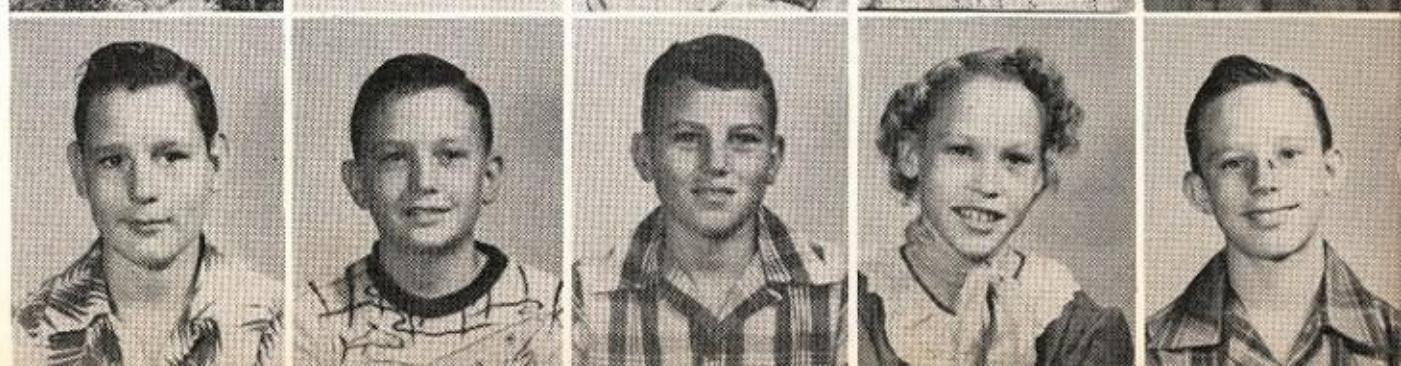

Jerry Tims
Robert Tully
Jerry Wright
Virgie Wright
Donald Young

Fifth Grade

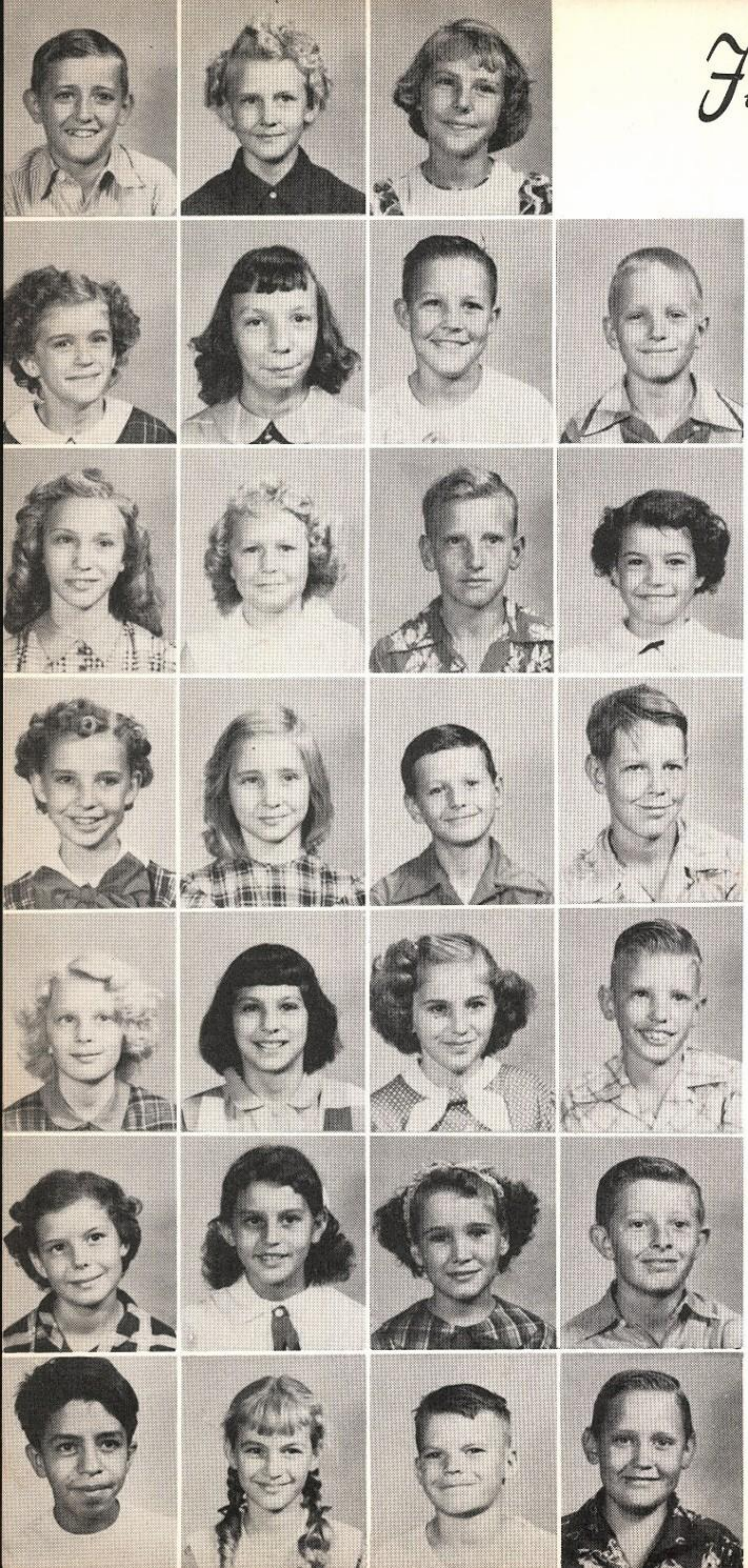

Lawrence Beisch
Verna Beisch
Patricia Brown

Kathey Bull
Jeanett Busby
Mack Chastain
Johnny Crenshaw

Mary Anna Cross
Janell Gunter
Emmett Hartsfield
Virginia Henderson

Mildred High
Mickey Hood
Phil Kreaps
Jimmy Marriott

Connie McKinlay
Mary Miller
Bessie Potter
Donald Potter

Neomi Ramsey
Geneva Rogers
Barbara Sanders
Leon Smith

Jacoba Solis
Judy Stewart
Rondol Willeford
Felton Williams

Fourth Grade

Johnnie Autrey

Ginger Birdwell
Jerry Don Brown
Jerry Busby
Nettie Calhoun

Cecil Cowden
Sandra Dority
Gerry Dunlap
Jerry Fulfer

Robert Fulfer
Clifford Hacker
Derral Hodgkins
Bob Huge

Claudeen McNeel
Maudeen McNeel
Rayford Newman
Jane Norman

Bobbie Joe Preston
Daniel Sadler
Wanda Smith
Lynel Spruiell

Georgia Stewart
Sharon Sutherland
James Tubbs
Perry Wheeler

Third Grade

Barbara Allen

Anna Birdwell
Gayle Bradley
Mary Calhoun
Mike Crumpton

Judy Davis
Joe Fisher
Shirley Fulfer
Sharon Gee

Jane Golden
Jimmy Hamill
Eve Faye Hodgkins
Linda Jones

Virgel Kuykendall
Jay Lavender
Michael McKinlay
Ella Louise Miller

Shirley Jo Morgan
Martha Petty
Henry Phillips
Clifton Scitern

Sonja Thompson
Joe Tubbs
James Waters
Marcus Wright

Richard Baker
Mary Barbee
Jerry Borger
Lindsey Brown

Joe Calhoun
Royce Camp
Carolyn Crenshaw
Sylvia Dewell
Phyllis Golden

Nancy Harpole
Patsy Henderson
Lillian Huffman
Carla McCarty
Edith McNeel

Harvey Newman
Mildred Phillips
Margaret Sadler
Cynthia Sanders
Della Ann Sasser

Second Grades

Gayle Baker
Phillip Carnes
Leveta Conway

Susan Hood
Johnny Kuykendall
Teena Ruth Lewis
Paula Kay Lipe
Etta Marriott

Ora Marriott
Jean Mishoe
Joe Patterson
Charles Petty
Gerald Register

Wynell Sanders
Mickey Stewart
David Willeford
Sharon Woodward
Luckey Wright

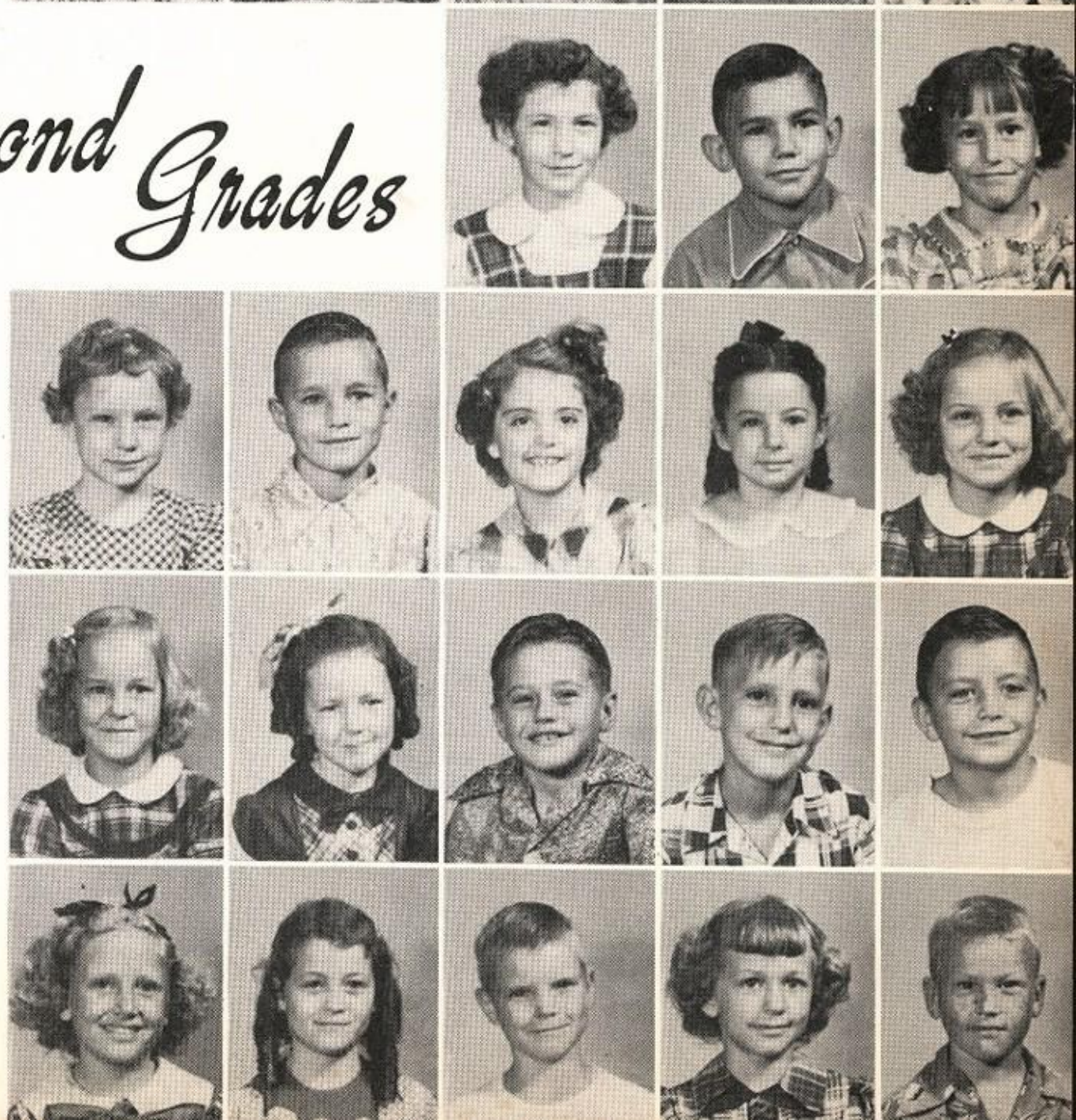

First Grade

Bonnie Allen

Charlie Brown

Delbert Bush

Camela Camp

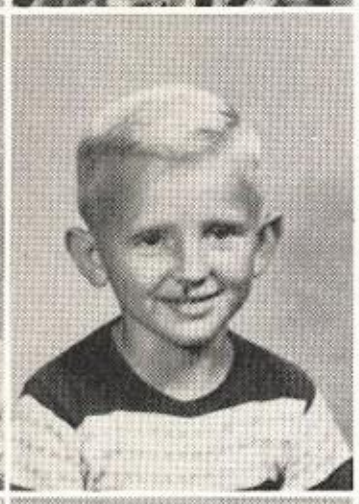

Ronald Dority

Judy Dunlap

David Gage

Sandra Gee

Larry Gunter

Gary Hamill

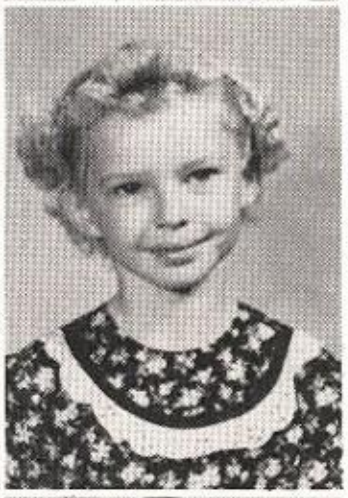

Salley Hasley

Janice High

Keith Lavender

Denton Lingle

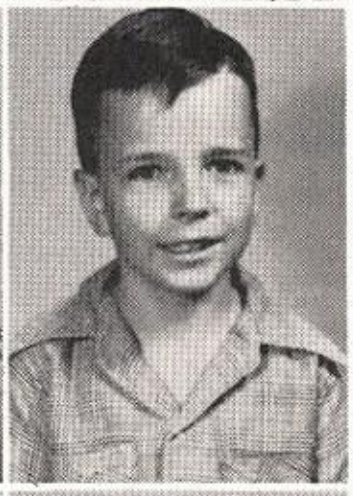

Donald Matthews

Georgia McNeel

James Mowery

Louise Petty

Erwin Rodgers

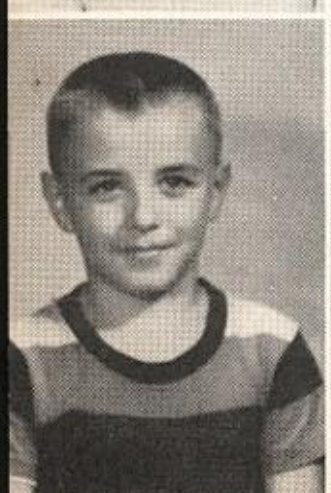

Eddie Tigrett

Carolyn Wilson

Leon Witherspoon

Loyd Wood

Favorites

Best All Around Girl

DONNA SEGREST

Best All Around Boy

BILL BUSH

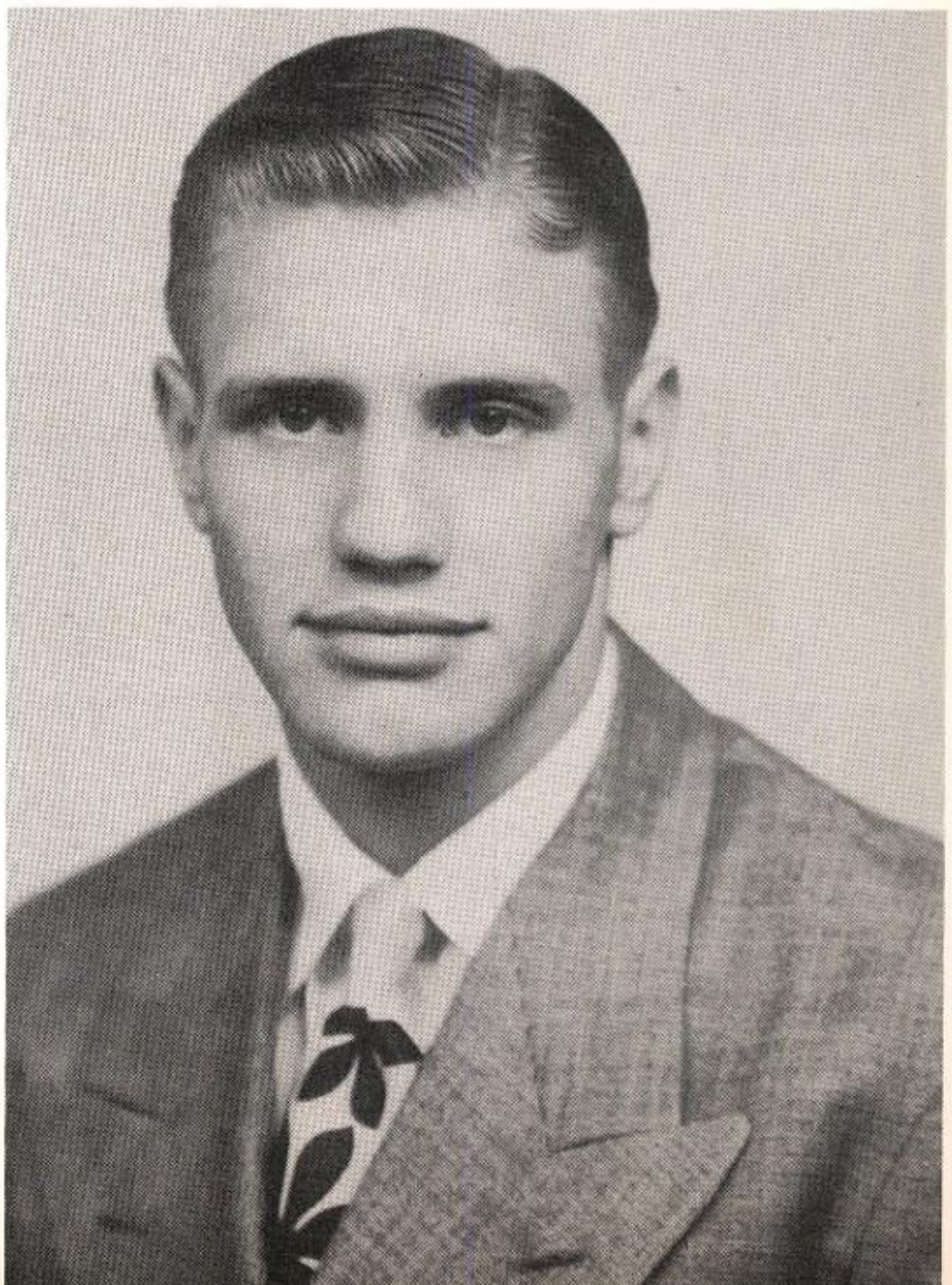

Best Students
JOHN BAILEY
SARA DUNCAN

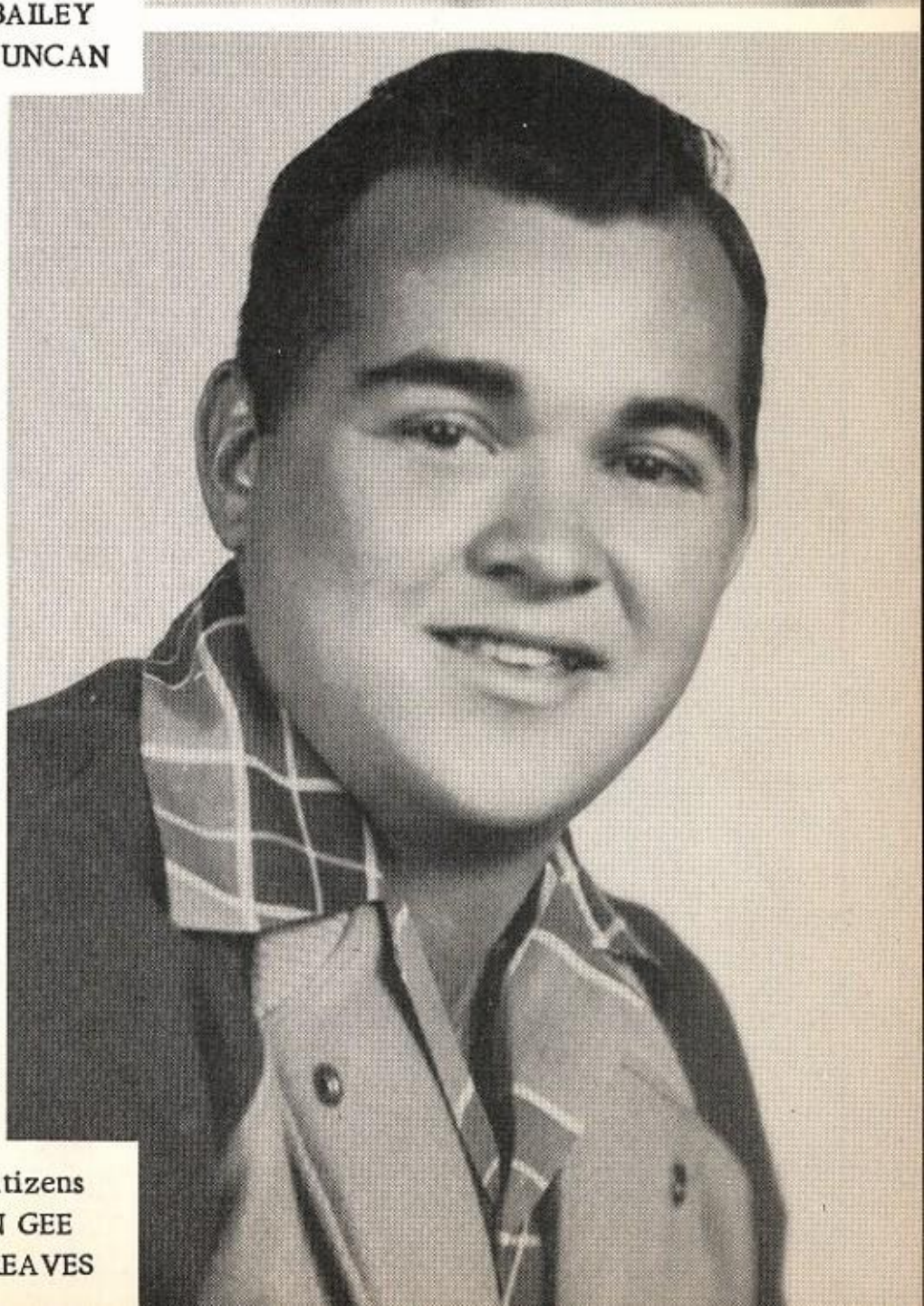

Best Citizens
HELEN GEE
GLEN REAVES

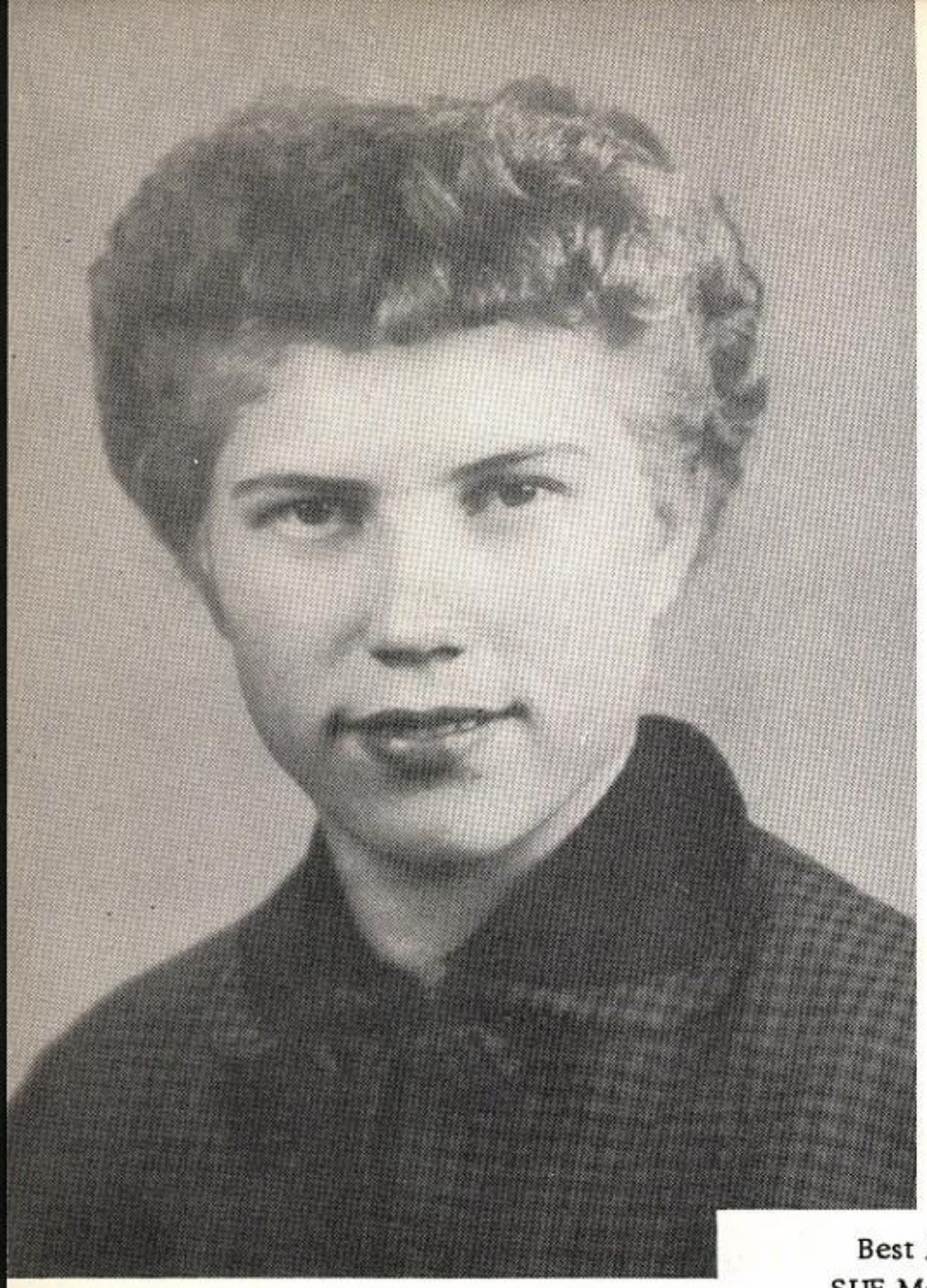

Best Athletes
SUE McDONALD
JERRY MACK THOMASON

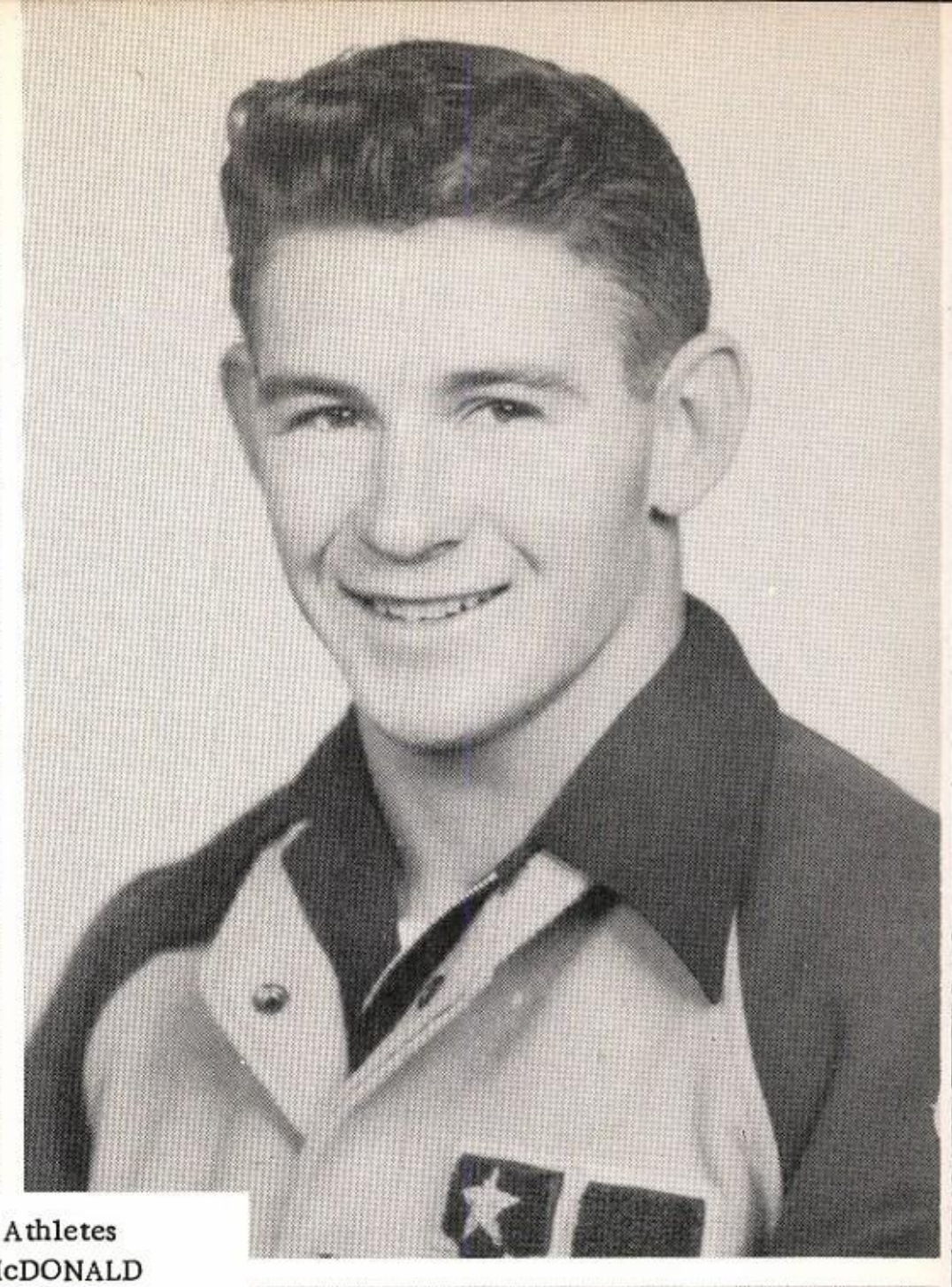

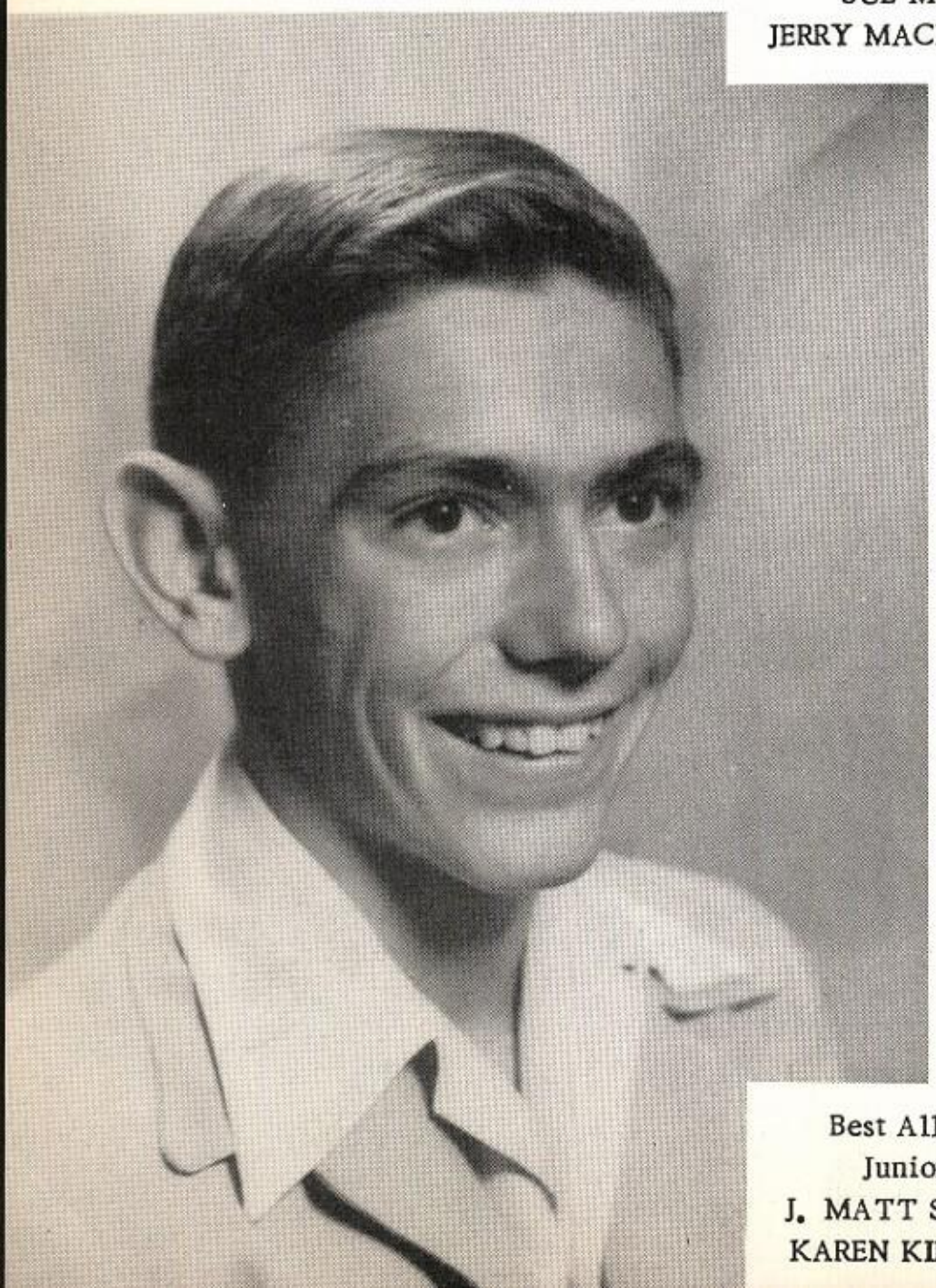

Best All-Around
Junior High
J. MATT SPARKMAN
KAREN KIRKPATRIC

Athletics

Football Sweetheart

SARA DUNCAN

KAY McCARTY

BILLIE TAYLOR

DONNA SEGREST

BARBARA MILLER

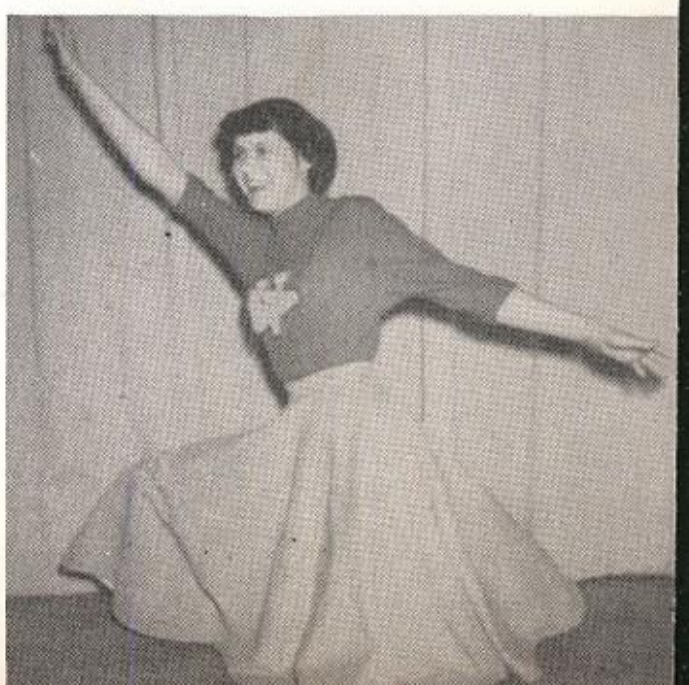

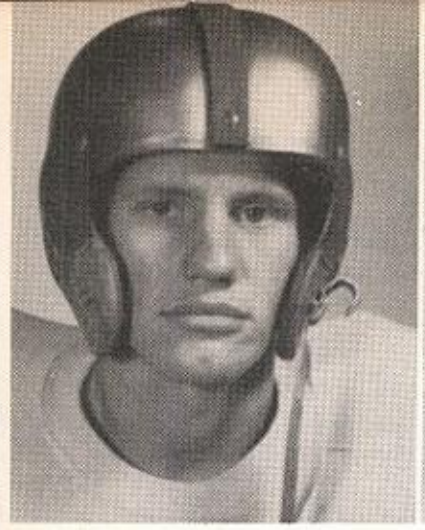

BILL BUSH
end

JOHN BAILEY
tackle

LLOYD STONEKING
guard

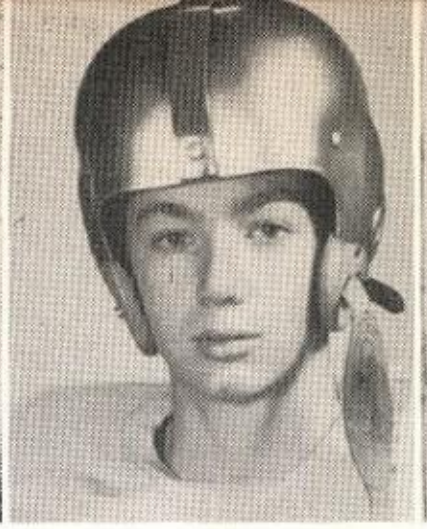

JOE DAVIS
guard

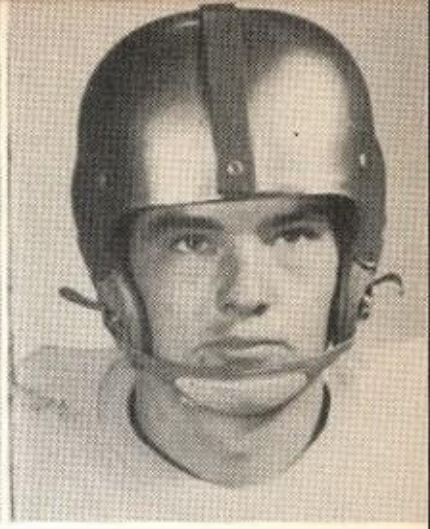

BILLIE RAINS
center

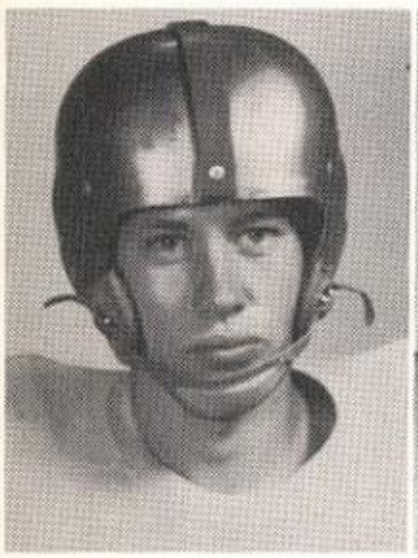

ED McDONALD
guard

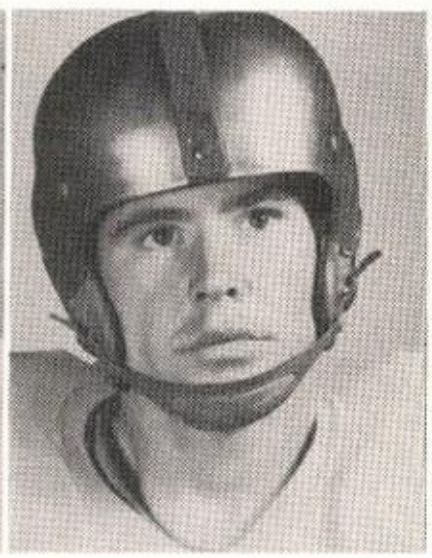

MURRELL WILSON
tackle

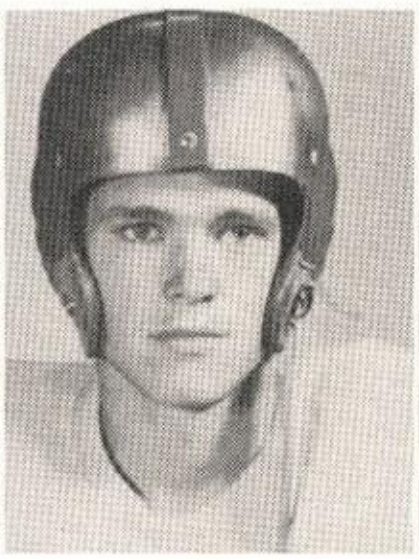

C. J. NEWMAN
end

C. L. HACKER
back

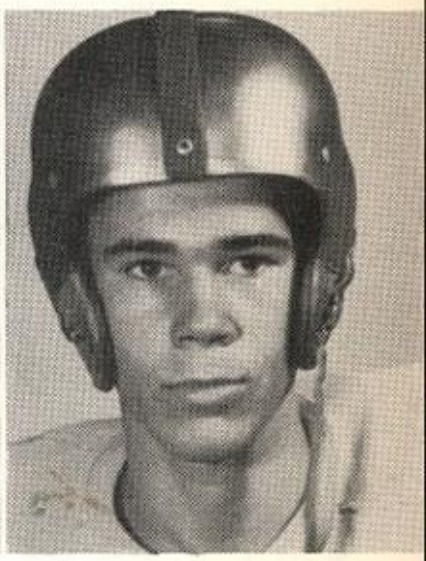

LESLIE CARNES
back

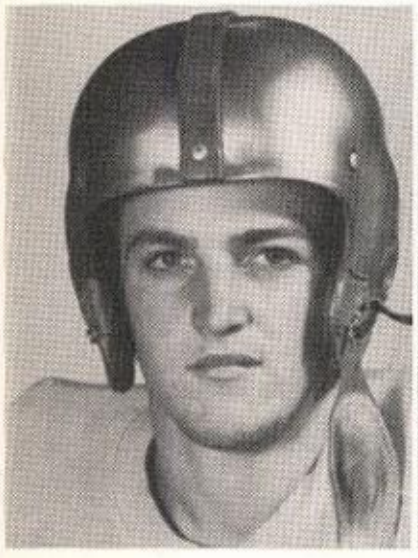

ORVILLE FORSON
back

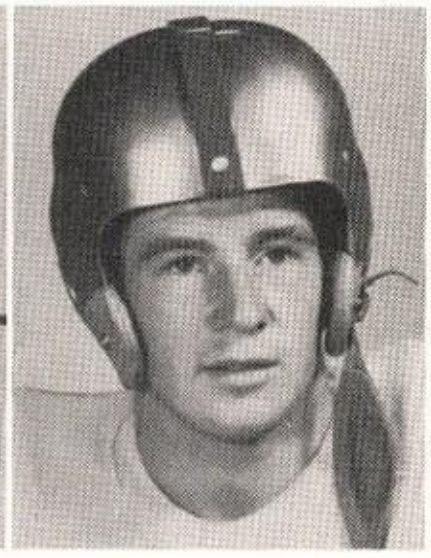

JERRY THOMASON
back

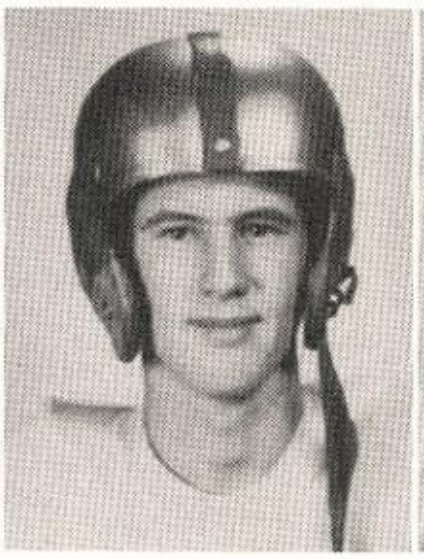

TOMMY BATCHELOR
back

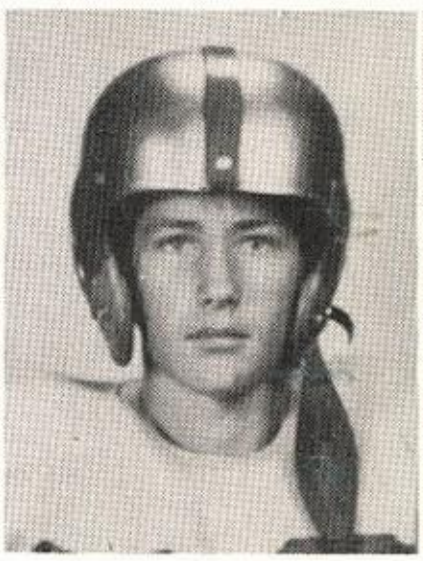

DONALD LUCY
back

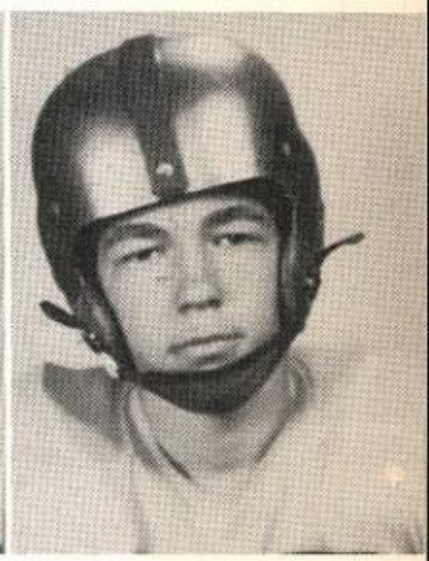

JOE MADERA
back

SUTHERLAND
Coach

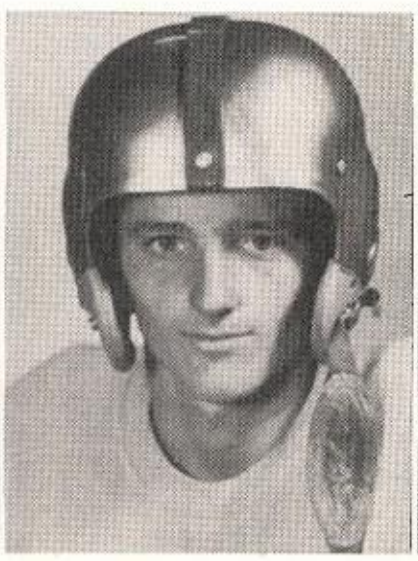

BOBBY ROBERTSON
end

ODELL CASE
tackle

LEE BEISCH
center

GLEN REAVES
Manager

Football

Front row: Coach Ernest Sutherland, Don Stewart, Jerry Thomason, Leslie Carnes, Bill Bush, Bobby Robertson, Tommy Batchelor, Manager Glen Reaves.
Back row: Donald Lucy, C. J. Newman, Odell Case, Jackie Robertson, Billie Rains, Ed McDonald.

Basketball

Valley View		Opponent
54	Burkburnett	20
45	Oklaunion	36
26	Vernon "B"	22
47	Iowa Park	49
41	Odell	38
73	Harrold	43
46	Lockett	45
62	Holliday	23
60	Northside	38
32	Byers	17
53	Bellvue	35
38	Bellvue	20
45	Odell	36
55	Harrold	39
32	Oklaunion	39
38	Lockett	37
50	Burkburnett	48
44	Northside	32
36	Odell	33
46	Harrold	26
60	Quanah	46
58	Oklaunion	34
50	Odell	39
33	Calvert	34

Basketball

Front row: Barbara Miller, Alma Ruth Lewis, Consa Steed, Rubye Phillips
Back row: Manager Kay McCarty, Anna Wood, Sara Duncan, Sue McDonald, Sue Boyd, Donna Segrest, Susie Wood.
Not pictured: Mrs. Sutherland - Coach, Dorothy Newman, Zona Williams.

Volley Ball

Front row: Anna Wood, Sue McDonald, Sue Boyd, Consa Steed, Glenda Shreeve
Back row: Manager Patricia Beisch, Rubye Phillips, Barbara Miller, Wanda Bradberry, Kay McCarty, Billie Taylor, Mrs. McCallie - Coach.

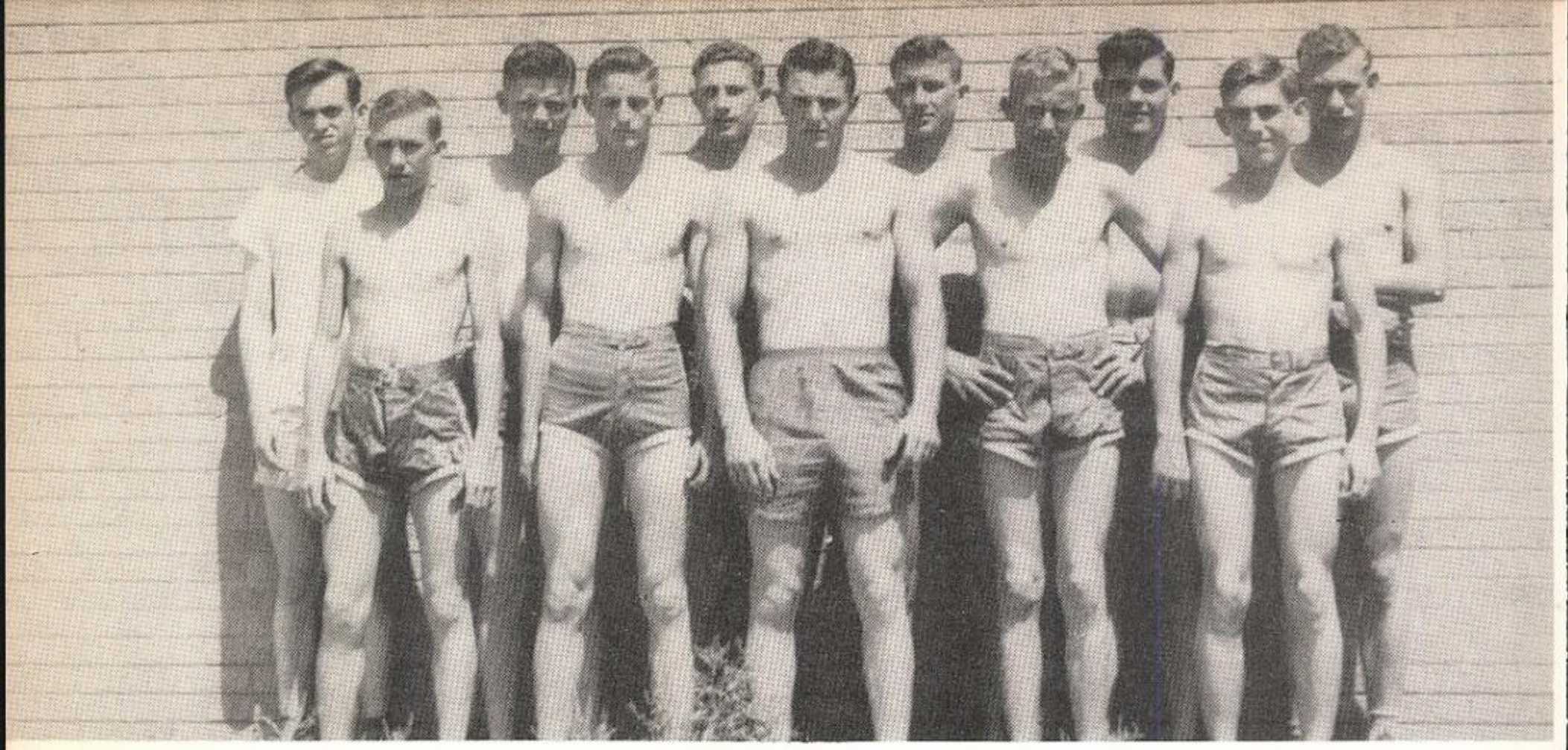

Track

Front row: Stephens, B. Robertson, Forson, Beisch, Sparkman
Back row: Anderson, Hacker, Talley, Lucy, Rains, McDonald
Not pictured: J. Robertson, Stewart, Coach Sutherland.

Tennis

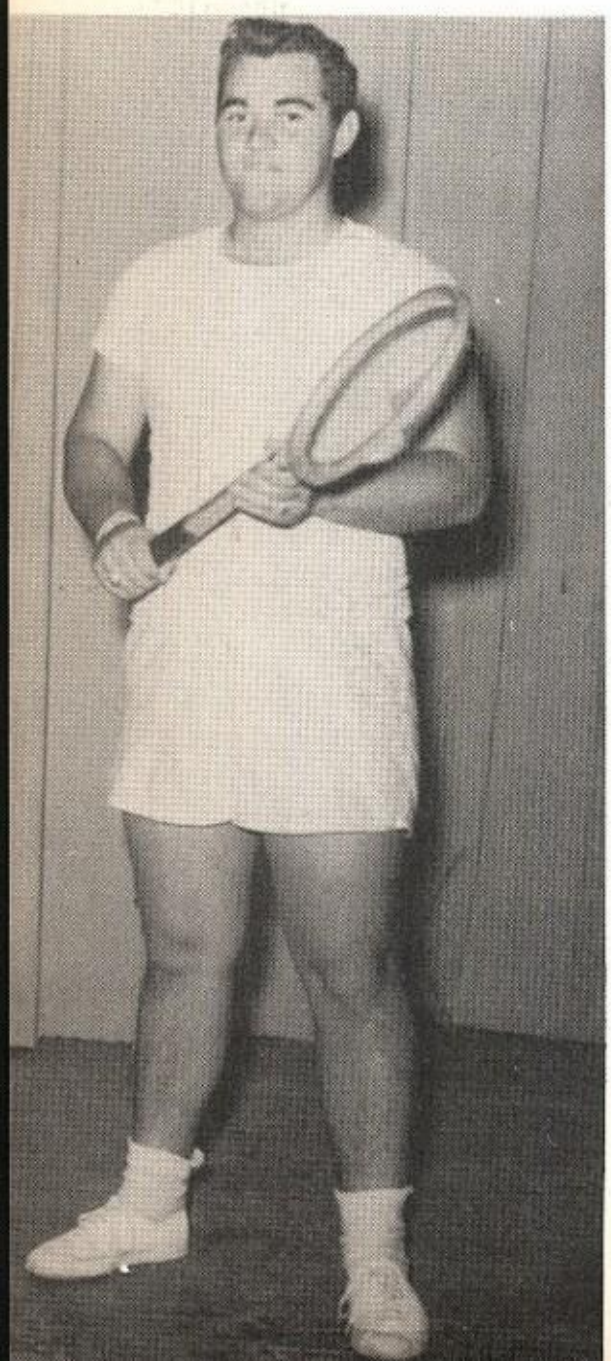

Singles
GLEN REAVES

Doubles
C. J. NEWMAN LESLIE CARNES

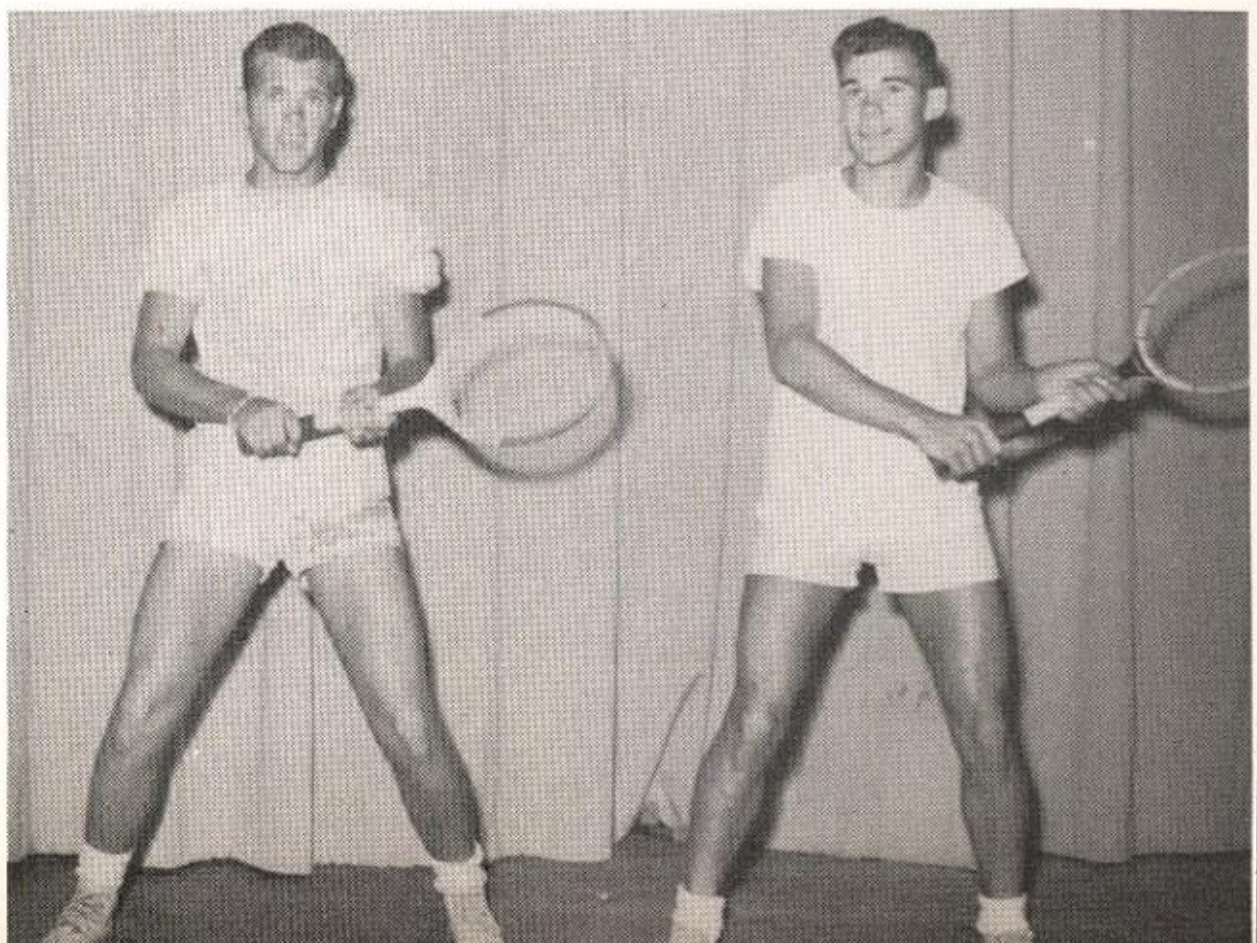

Activities

V.V.H.S. Band

TOM McCARTY - Director

Majorettes

ANNA WOOD

RUBYE PHILLIPS
Drum Majorette

HELEN GEE

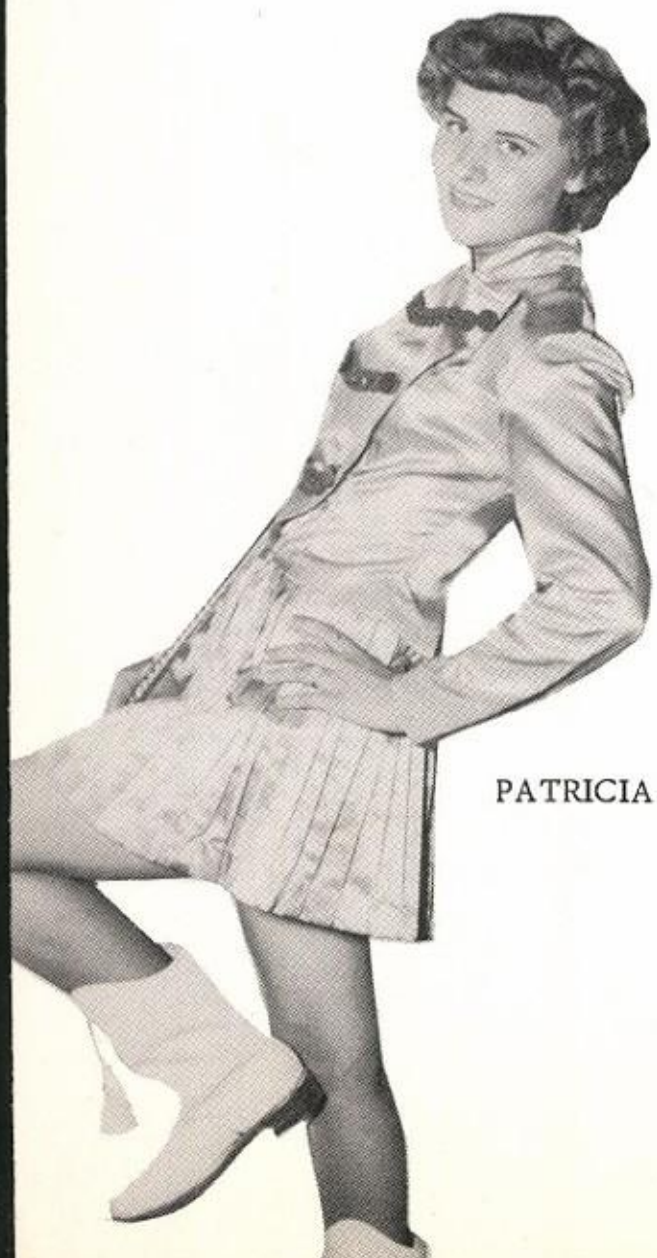

PATRICIA RAMSEY

BILLIE TAYLOR

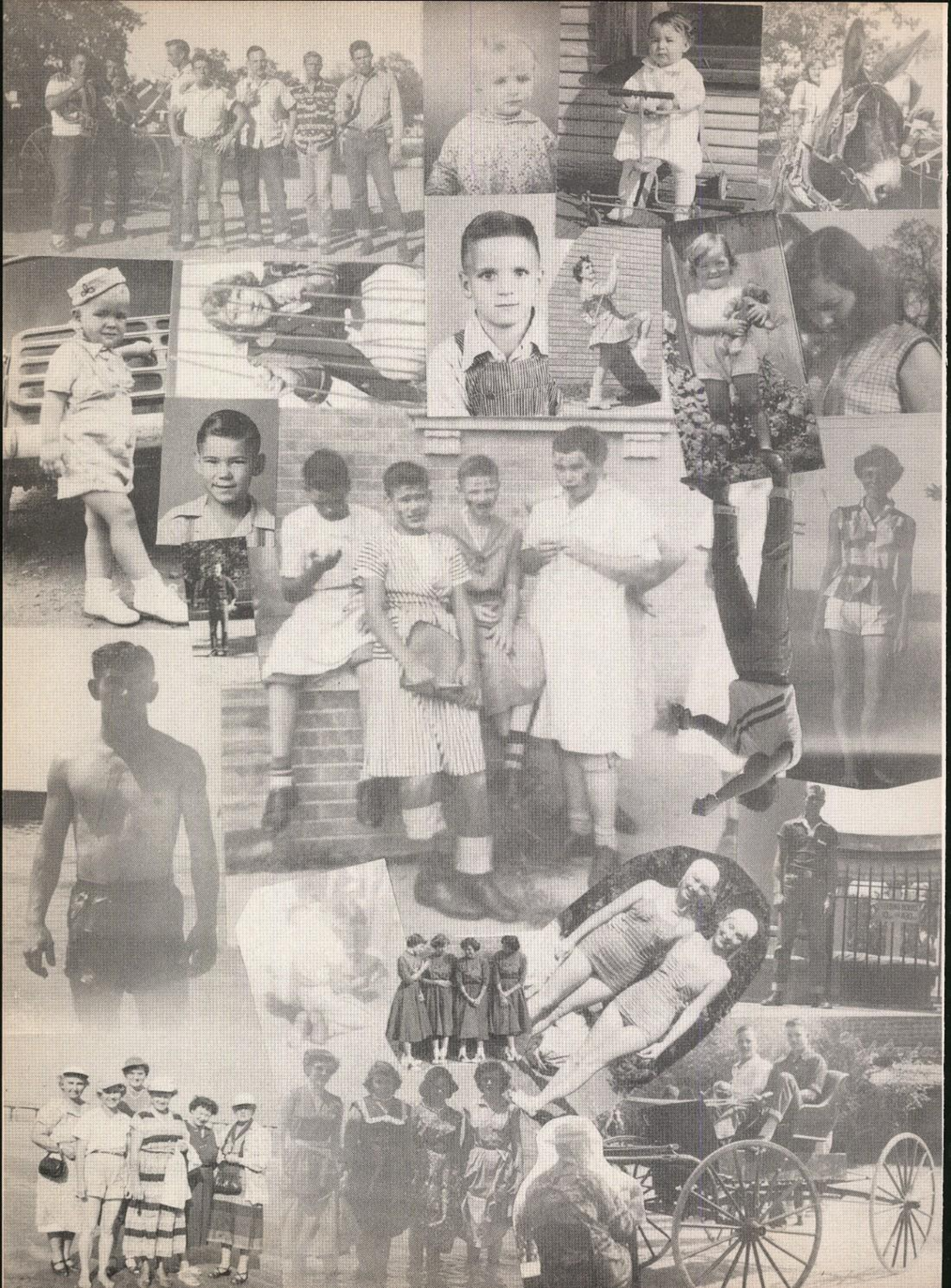

Advertisers

HARDY L. GAGE
TRUCKS

Drinking ▾ Drilling Water
Butane - Propane to
Rigs or to
Home Plants

Tank Cleaning ▾ Road Oiling

Ph. 11 Kamay Box 11
Oh. 6 Holliday

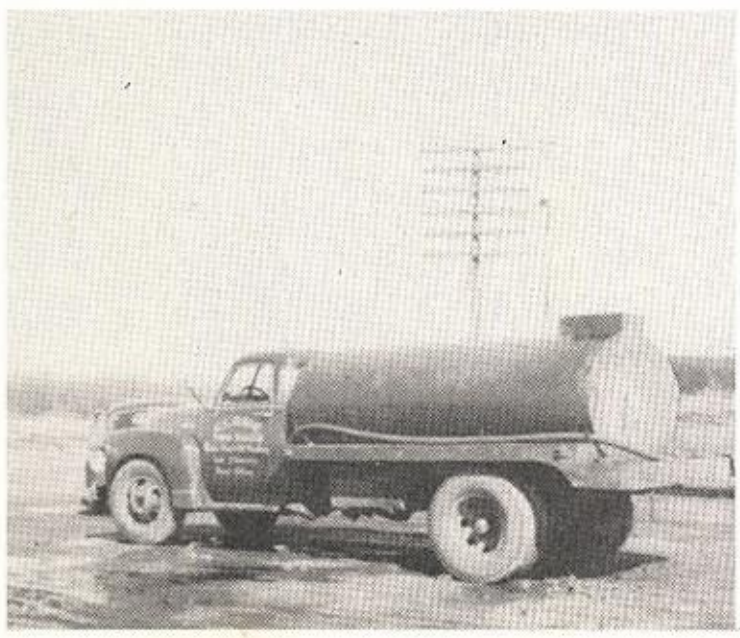

Owens
and
Brumley

Benefit Association

congratulates

the

VALLEY VIEW SENIORS

of

1 9 5 2

822 Scott

Wichita Falls, Texas

compliments of

SCHOOL SUPPLIES

Ph. 2621

BERRY'S

The Friendly Store

DRUGS

Iowa Park, Tex

"Just a Little Better"

Pybus Dry Cleaners

A Complete Dry Cleaning and Laundry Service

Iowa Park, Tex.

Phone 4241

BUSH'S STEAM LAUNDRY

Washateria

Complete Drying Service

KADANE CORNER

KAY'S

Jewelers

713 Eighth

Phone 7878

Wichita Falls

SHAW NASH MOTORS, INC.

Nash Sales and Service

1301 Scott St Wichita Falls, Tex.

Telephone 2-8674

Compliments of

OECHSNER ELECTRIC CO.

Home of beautiful lighting fixtures;
all kinds of electrical appliances,
Westinghouse refrigerators and ranges.
We also handle suburban shallow
water pumps. Fairbanks-Morse-
and service all makes.

809 Brook St. Tel. 8116.

TYPEWRITER SALES CO

L.C. Smith Typewriters - Corona Portables

NEW- USED Rent MACHINES

TERMS

807 9th St., Ph. 4526, Wichita Falls

ANDREE - ALLEN MOTOR CO.

Hudson Dealer

Hudson - Sales - Service

Indiana at 12th St

Tel. 2-2712

Wichita Falls, Texas

THE TIMES PUBLISHING CO

Morning

and

Afternoon Editions

STEPHENS

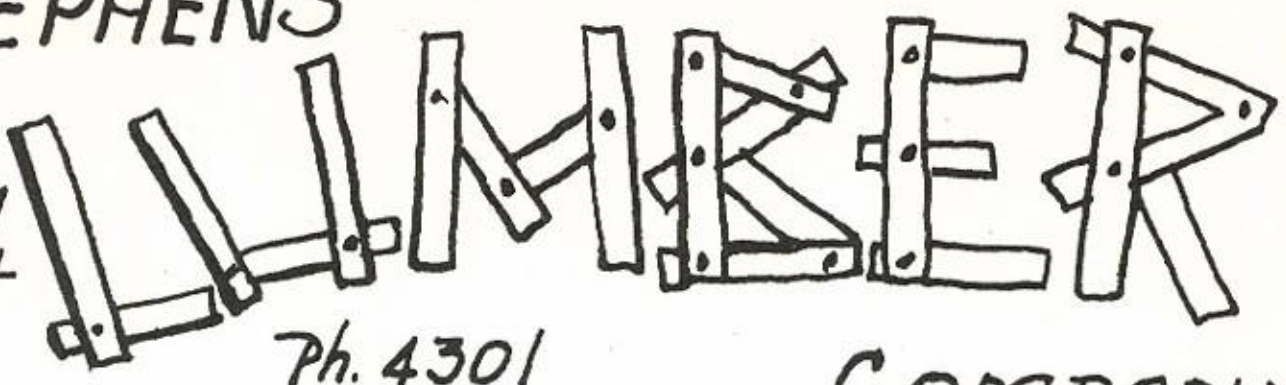

2817 Grant

Ph. 4301

COMPANY

BUILDING MATERIALS

CRUSE TIRE COMPANY

Quality Recapping and Repairing

BEAR Automotive Safety SERVICE

200 East Scott **Phone 3-2101**

WICHITA FALLS, TEXAS

Your Friendly Seiberling Dealer

TRADE WITH CRUSE or WE BOTH LOSE!

Congratulations from

Perkins-Timberlake

Wichita Falls

Compliments of

The Orchid Shop

Compliments of

Sam Hill

5 + 10 to $1.00

Compliments of

PAUL SCHEURER ENGINEERING Co.

Air Conditioning

STEED MOTOR COMPANY

Complete Automotive Service

Telephones 2-5286, 2-5287

1109 INDIANA, Wichita Falls, Texas

FOX-RANDEL MOTOR CORPORATION

CHEVROLET

Chevrolet Passenger Cars

Trucks

Commercial Vehicles

Complete Service

Genuine Chevrolet Parts

Listen to the NEWS each week day, Monday through Saturday, on Station KFDX, 990 on your dial presented by

Fox-Randel Motor Corp.

Lowest Prices

BREWER'S GRO.

Your Trade Appreciated

Valley View

WHEN BETTER AUTOMOBILES ARE BUILT
BUICK WILL BUILD THEM
"YOUR BUICK DEALER"

BARROW-GRACE BUICK CO.

AUTHORIZED SALES & SERVICE

COMPLETE FENDER-PAINT & BODY SHOP

TAILOR-MADE SEAT COVERS FOR ALL CARS

SERVICE ON ALL MAKES AUTOMOBILES

America's Largest DIAMOND Retailers

Z'ALE'S
Jewelers

The New and Enlarged
Hub
S+Q CLOTHIERS

Apparel for the Family

EIGHTH AND INDIANA
WICHITA FALLS TEXAS

Everything for the Sportsman
Shotguns - Rifles, Pistols - Fishing Tackle
Mercury Out Board Motors - Model Supplies
Uniforms and Team Outfitters

HUFFHINES SPORTING GOODS
809 8th St. Tel. 3-2648

H. B. TALLEY, INS. AGENCY

Insurance of all KINDS
for every purpose

Box 122 Phone 49
KAMAY

Mooring Machine Company

P. O. Box 1190 Iowa Park Rd.

OFFICE PHONE 2-1554

Wichita Falls Texas

J.E. Mooring J.W. Mooring

McAlister Well Service

Well Servicing, Spudder and Reverse Circulation

"Safety Engineered"

807 Second St.
Ph. 3-2701

P.O. Box 2214
Wichita Falls. Tex

AFTER 6 P.M. PLEASE CALL

J.C. Levell
Ph. 3-3477

W.H. Jackson
Ph. 3-3963

A. Leander McAlister
Ph. 2-2229

Jess C. Goodin
Ph. 2-8481

Sargeant's Station

Kermit Tex.

AND SAVE AT Sargeant's Station

G.M. Miller Lbr. Co.
Complete line of Building Materials for Homes + Oil Fields
P.O. Box 385 - Ph. 3641
Iowa Park

ELECTRA STATE BANK
Member Federal Deposit Insurance Corp.
ELECTRA, TEX.

JACK'S SUPER SERVICE
Box 46 Iowa Park Texas
Your old Tires are worth more on New Firestones tires.
Stop and Compare Prices.

TEXACO
REG. T.M.

IOWA PARK FLORISTS
Weddings - Funerals
Cut Flowers - Pot Plants
We deliver to Wichita Falls
Ph. 3571 - W. Park Bldg.

Compliments of
METZ APPLIANCE
Iowa Park

Oil City Chevrolet Motor Co.

Serving the Oil Fields of Kamay and Electra

Your Chevrolet Dealer

Parts - Service - New & Used Cars

300 N Waggoner, Ph. 434 Electra, Tex.

Compliments of

Coca Cola Bottling Co.

Compliments of

Hill Motor Co.

Your Chevrolet Dealer

Sales & Service

Iowa Park, Tex

Ph. 2211

1/4 Mi. South of Kadane Corner

Simmon's Picnic & Fishing Supply Store

Watches - Silverware - Diamonds - Jewelry

Norman Jewelry

Expert Watch and Jewelry Repairing

All Work Guaranted

W.H. Norman — 928 Scott St.
Ph. 2-6465 — Wichita Falls

Mc Gregor Sportswear
Florsheim Shoes

PARR'S MEN'S WEAR

ELECTRA TEXAS

Dobbs & Lee's Hats — Arrow Shirts
Levi's — Tuf-Nut Work Clothes

PAUL ELLIOT'S BAKERY

Where Quality comes First

Ph. 211 Wichita Falls

Highest Quality Meats

C.L. REAVES GRO.

Ph. 3141 We Deliver
IOWA PARK.

RILEY FURNITURE COMPANY
Indiana at 6th
Complete Household Furnishings
TERMS IF YOU WISH
Wichita Falls, Ph. 7123 - Texas
We Give "S + H" Green Stamps

Congratulations Seniors

PARKWAY THEATER

Iowa Park

Texas

DEPENDABLE SERVICE

Visit

FAULKNER DRUG

Kamay. Tex.

OPEN - DAY and NIGHT
Clyde Elder Service Station
Most Convenient Place in Town
Where the Horse Goes Round + Round
Ph. 2-0371 6th. at Lamar
Wichita Falls. Texas

North Texas Furniture Co.

9th + Scott

Wichita Falls

Fine Furniture

Since

1907

Trade at

Drive-In

Cleaners

You toot-
'em tote.

Mrs. Noel
Hasley,
Representa-
tive.

Electra
Texas.

Ask your
Avon
Representative to
show Avon
Products and
Gift Sets

Avon Products Co Inc
New York City

Mrs. Levell
Kamay

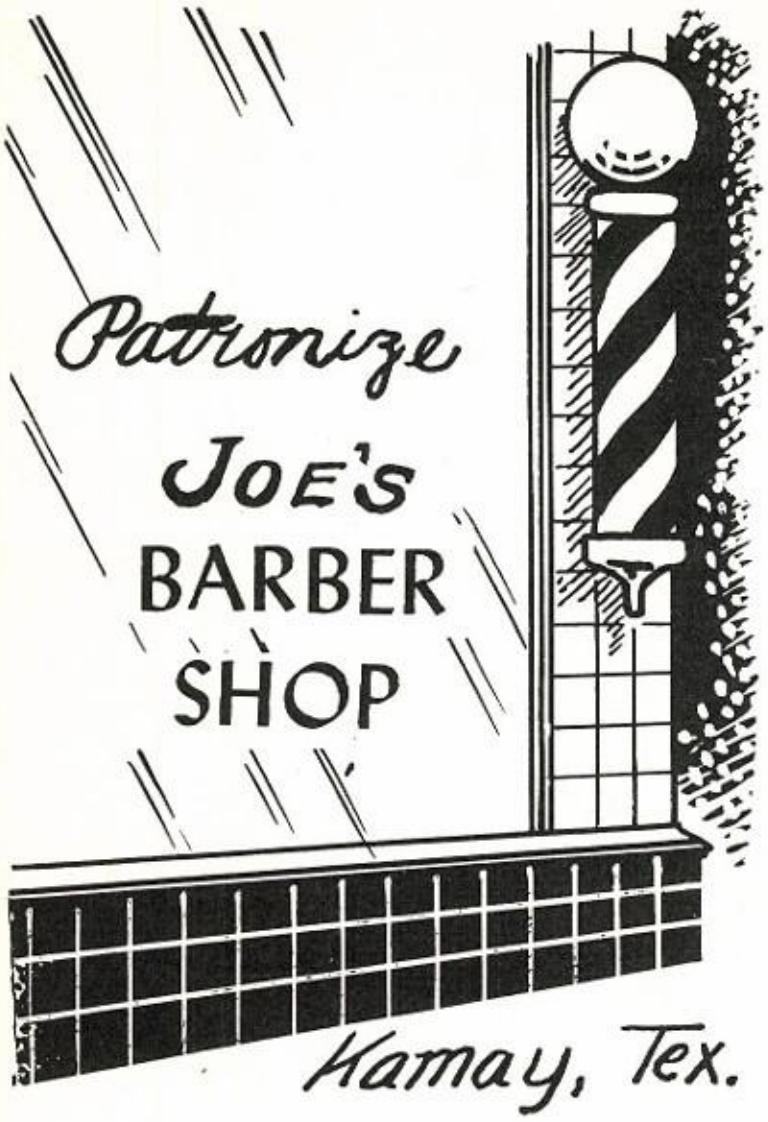

A.L. CHAMBLES
STATION

SERVICE WHEN
YOU NEED IT

Valley
View

For Efficient Service Call
JOHNNIE BIRDWELL
WELL SERVICING
Well Service

Ph. KAMAY
48F13

Kamay Texas

Mail Address
Rt. 1 ELECTRA. TEX.

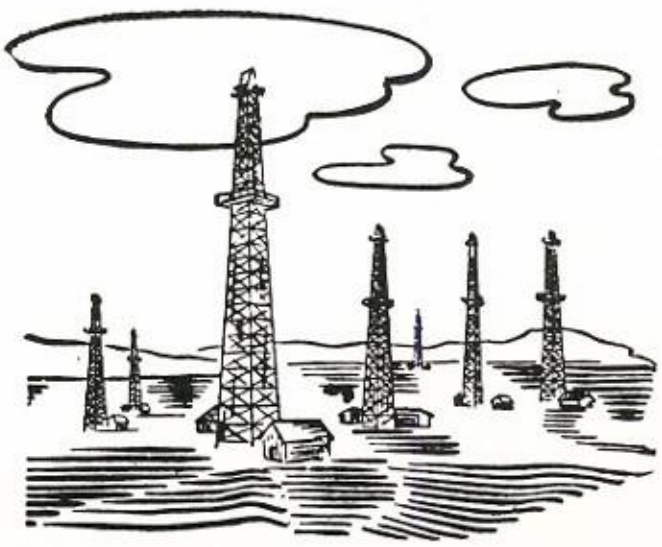

PLYMOUTH
BUILDS GREAT CARS

ELI LAM MOTOR CO

Chrysler

DIRECT FACTORY DEALER

CHRYSLER + PLYMOUTH CARS

607 E SCOTT — Wichita Falls

NORTH TEXAS NEWEST + FINEST

For Comfort See

Darter Furniture Co

Electra
Tex

J. C. Darter
owner

Sin as near as your Telephone

1. When you Need Insurance Protection
2. When you have an Insurance Claim

Ph. Office: 4411 Res. 2381

CARROLL DUKE INSURANCE AGENCY

Iowa Park Across st. from. P.O. Tulia

COMMUNITY BUILDERS

CICERO SMITH LBR CO

Ph. 51F2 - KAMAY.

THOMASON GROCERY

fresh MEATS *and* VEGETABLES

low prices

KADANE CORNER

Phone: 48F2

CHASTAIN HOLSTEIN FARM

REGISTERED HOLSTEINS

T. B. Accredited

Bang's Vaccinated

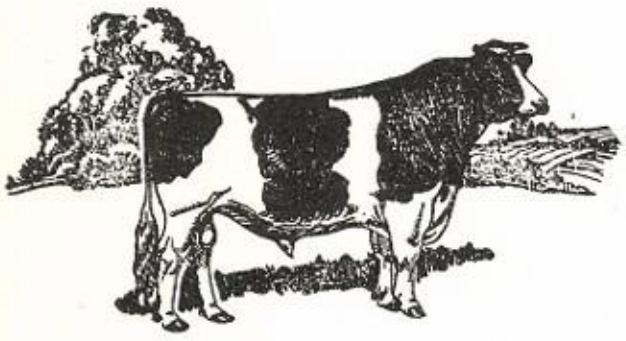

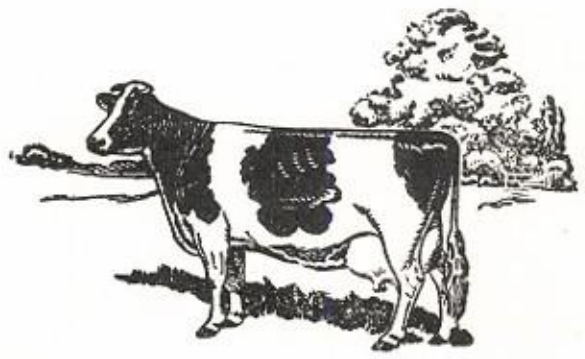

J. D. CHASTAIN

Iowa Park, Rt. 1 Texas

Jewelry Watches

GLIDEWELL JEWELRY

Erle Glidewell Herrell Glidewell

WICHITA FALLS

Diamonds Gifts

J. A. TANNER and SON

Funeral Directors

Hardware - Furniture

Serving this community since 1908

Office Ph. 3711

If No Ans. Call 3051 or 2161

IOWA PARK, TEX

HAMPTON-VAUGHAN MERKLE

Funeral Directors

1411 Tenth St

Phone 8123

Wichita Falls Texas

W. R. Hampton

Robt. M. Vaughan

Geo. L. Merkle

Menasco Fine Arts Leather craft Manufacturers of Top Quality Hand Made Leather Goods.

Dealers in Leather Goods, Leather & Leather Craft Supplies

1316 - 8th. 2-8112

FEED Nutrena IT PAYS

Park Feed Store

Geo. Lewis, Owner

Iowa Park, Texas

Your DEPENDABLE DRUGGIST

Your Health is our Business

Rexall Drug

Iowa Park

Z.F. Dale T.M. Clark

Phone 3131

THE FAMOUS

Dry Goods + Shoes

for

MEN - WOMEN + CHILDREN

Ben Levinson, Owner

Iowa Park, Tel. 3721

When Better Automobiles are Built BUICK will Build them.

Buick

AUTHORIZED SALES AND SERVICE

UNITED MOTOR SERVICE

ELECTRA Texas

Cricket Lowe, Owner.

Compliments of

PFEIFER JEWELRY CO.

Railroad Watch Inspectors

Diamond Setting Jewelry Dressing

Watch + Clock Repairing

Ph. 9770 - 704 Scott St. Wichita Falls, Tex.

Compliments of

KRUGER JEWELRY CO.

807 Indiana

Wichita Falls Texas

Compliments of

WOOD BROS. SHOE STORE

707 Indiana

Ph. 6860

Wichita Falls, Texas

Congratulations Seniors!

MONAGHAN APPLIANCE CO.

Philco Appliance - Kelvinator Appliance

Washers + Ironrite Ironers

Doyle Monaghan Bob Monaghan

910 Scott Ph. 3-2791 - Co-Owner.

The Big Names in Music at the

MAX KREUTZ

HOUSE of MUSIC

Your CONN Dealer

721 10th Ph. 2-0977

WICHITA FALLS

STONE PRINTING CO

Over 35 Years in Wichita Falls

921 Scott

Tel. 3713 Wichita Falls

IOWA PARK HERALD

Hometown Newspaper *Commercial Printing*

IOWA PARK, TEXAS

Ben - Tom - Alice Ann - Bobbye - George

STATE NATIONAL BANK
OF
IOWA PARK TEXAS

Directors:
W.F. George
W.A. George
J.W. Van Horn
Herman Mitchell
Earl L. Denny
C.E. Birk
F.E. Hill

Officers:
F.E. Hill, Pres.
W.A. George, V. Pres.
Mildred Traylor, Cash.
Roberta Hill, Asst. Cash.

Member
Federal Reserve
System

BRADFORD FURNITURE & HARDWARE CO

Westinghouse Appliances
Tappan Gas Ranges
Virtue Bros. Dinettes
Fairbanks Morse Water Pumps

"The Store where you get what you want."

IOWA PARK

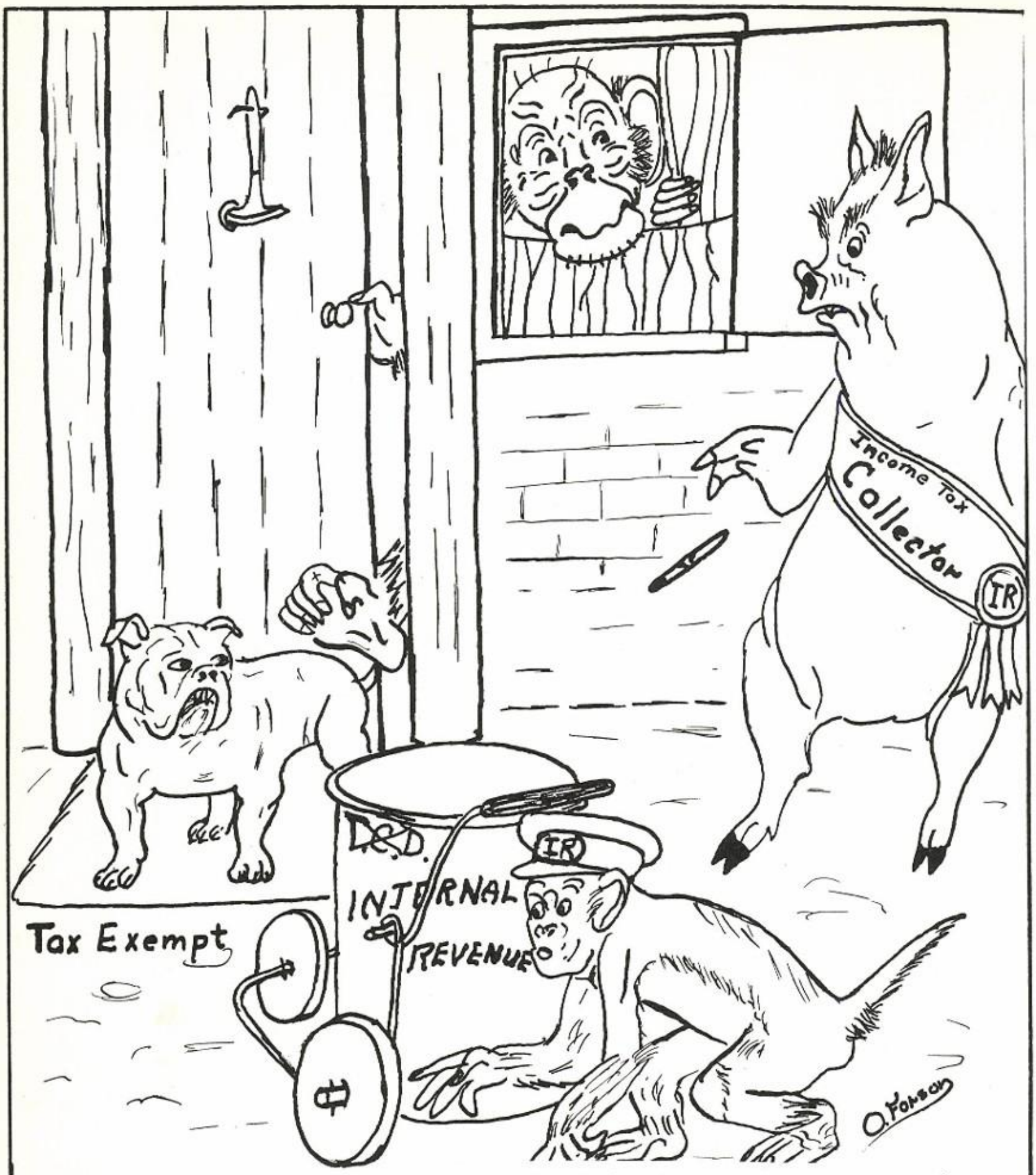

Avoid the annoyance of details we are set up to handle for you. Our experts will act as a buffer to save you time.

O. R. "Babe" Moore

Well Servicing

Phone - 48F21

KAMAY TEXAS

IOWA PARK
Chamber
of
Commerce
THE TOWN of FRIENDLY LIVING

McClurkan's
Wichita Falls.
Wichita Falls' Department Store of
Finer Things

Buchanan's, Wichita Falls
OFFICE SUPPLIES
Furniture, Printing. Mimeographs
816 Scott. - Dial 2-2147 - P.O. Box 779

ONE STOP SERVICE

Walter Lavender Station Kamay

SINCLAIR HC GASOLINE

Compliments of

WICHITA CO. TELE. CO.

Kamay, Texas

to

SENIORS *of* 1952

Raymond's Welding & Machine Shop

Box 4 **Kamay, Texas**

Bring us your oil field welding
We weld anything! Try us.

ELI MORGAN & CO., INC.

SALES Ford SERVICE

Phone 70 ELECTRA, TEX.

W. G. JONES

Oil Well Service

and

CABLE TOOL

DRLLING

Your Business Appreciated

Phone 913-F14

Kamay Tex.

FOR
AUTOMOBILES OR
FARM IMPLEMENTS SEE
TRAYNHAM'S
Wichita Falls

Congratulations of
OTHA "LUCY" STEWART
Tank Trucks
Box 66 Ph. 5F4
KAMAY

Kamay SHAMBURGER Phone 21

W.S. BRISTOW TRUCKING CO.
Heavy Hauling
Anywhere in
TEXAS or Oklahoma
Bonded and Insured

Just Good Food!

BUNGER'S CAFE

KADANE CORNER

KAMAY FEED & HDW. STORE

For Quality Feed and Seed Visit Us.

Phone 49

KAMAY TEXAS

We, the Staff and the Senior Class, hope that you will treasure and enjoy this '52 CHIEFTAIN as much as we have enjoyed compiling it. Our sincere thanks to the advertisers and subscribers who have made its publication possible.

Sara Duncan
Editor.

Ann Lashley
Asst. Editor.

Leslie Carnes
Bus. Mgr.

Glen Reams
Asst. Bus. Mgr.

Autographs

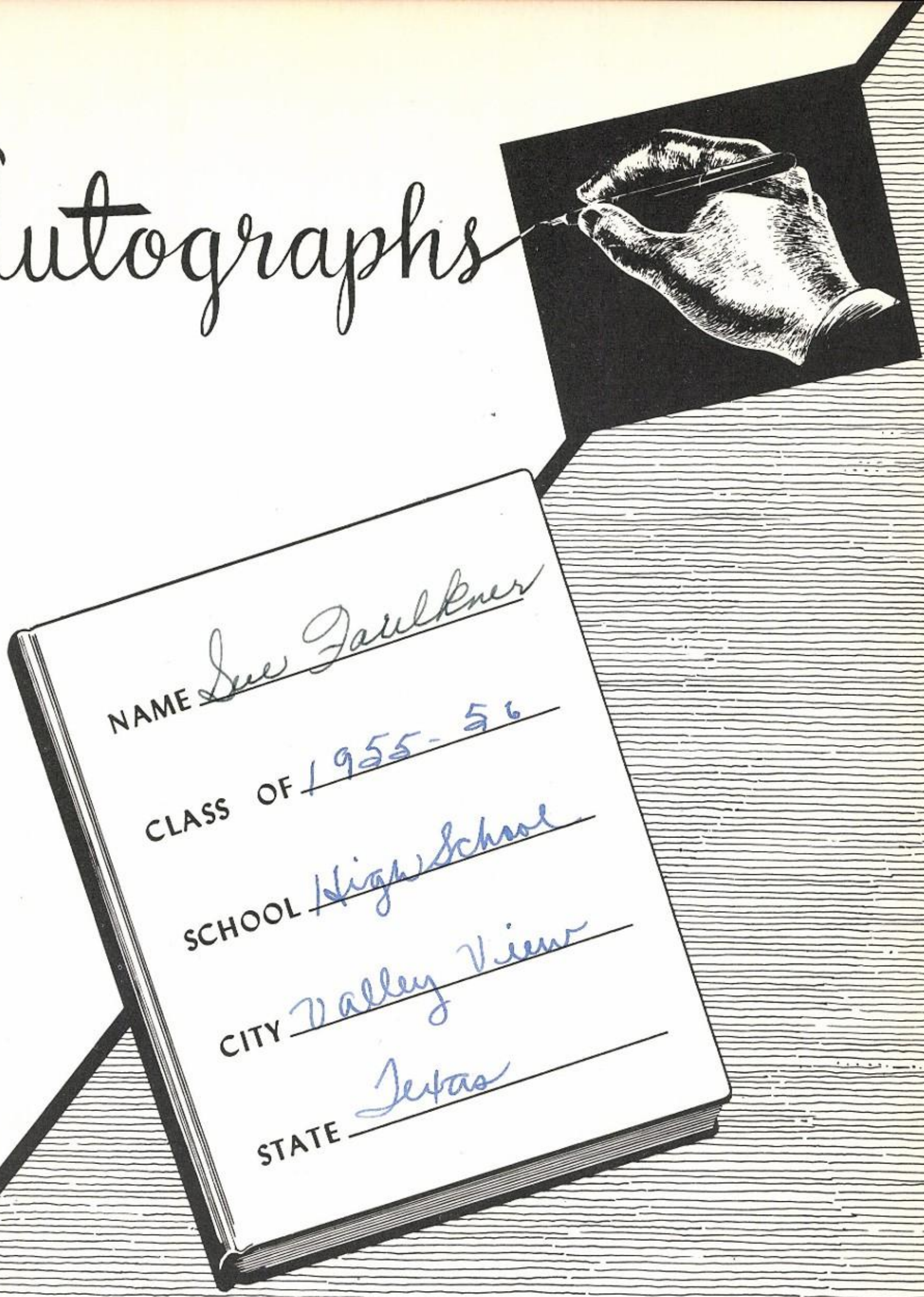
NAME Sue Faulkner
CLASS OF 1955-56
SCHOOL High School
CITY Valley View
STATE Texas

To a dear friend.
I hope you happiness always
A friend
Barbara Miller

Good Luck
Patricia Busch

Lots of happiness and
a very nice year
Mrs. Clark Wilkes

"Look way up
into a tree,
Pull the monkeys tail
And think of me."

Love ye always,

Zona Williams

Lots of Luck
Martha
Stewart

Good Luck +
Best Wishes to
a swell Pal
Sally

Patricia Beisch
Barbara Miller
Sally Stephens

Lots of luck
to a swell
girl
Dorothy Newman

The very best of luck to a
nice sweet little girl.
Geneva Huffman

Lots of luck
Always
Alma Lewis
(Lois)

I like you with my heart
and I like you with my liver,
if I had you in my mouth I
would spit you in the river.

Walter Thomas Ball

A friend
Gone Case

"Sandra Rook"

To a good girl
Billy Dow

Bob Pruett

Donald Talley
Freshman 51-52

To a Basketball pitcher.
Bobby Knapp
Freshman
51-52

Mack Courtney

Gymnell
Weiler

Dewayne Parnell

Dawson Stephens
Freshman - 51-52

Lots of Luck
& Happiness
to a swell kid
Sue McDonald

"To a swell gal"
Karen Kirkpatrick

Donna Sigrist

Lots of luck
Always -
Glenda

Lots of Luck
to a sweet girl
Kay McCarty

Lots of luck to a pretty & sweet friend
(she's a lot of fun in Band, too)
Sharlene

J. Matt Spearman
Freshman
51-52

a friend
always
Shirley Gunter

Lots of luck
always
Dorothy Wright

Luck always
Susie Wood

a friend
Rubye Phillips

Best of luck!
Dave Pearson

Lots of Luck
to a Classmate
Clayton Marriott

Good luck
and best wishes
to a swell kid.
Billie J.
Soph - 51-52

Best of Luck to a
swell kid.
Love Anna

ok
Cee

a pal,
Consa Steel

Lots of Luck
and happiness
through out the
years to come
Ronald
Crockett

To a Pal
Love
Singie
Marvy

Victor E. Wattner

Lots of Luck
in everything you
do. Joy Bull

Lots of luck
to a swell gal.
Nora Chastain
"53"

Best of Luck
Sam D. Hunter
Tax assessor

Good luck and
happiness to a swell
Girl.
Mrs. R. Cellis

Lots of Luck
Lahoma Bersch

Best Wishes
Janice Hasley

Good luck
to you always
Sue Boyd

Good Luck to
a very fine girl
Harold Jackson
(Band Director)

Best of luck always
Johnette Birdwell

Wishes for
happiness
to a girl
Connie Steed

To the sweetest girl I know
Janice Myers.

Lo Matthews

Good luck
to a sweet kid.
Always,
Janie J.
Jr. 51-52

Best of luck
always
Pat. Stewart

to my aunt Sye
Sylvia

Lots of luck
Judge
Glen Reaves
51-52

Bill Bush
Jr.
51-52

Good luck, health, and
happiness always.
Mrs. Bill Martin

Taylor
PUBLISHING CO.
DALLAS